WEATHER FORECASTS

Victoria and Vicinity—Moderate to fresh westerly winds; generally fair and cool.
Vancouver and Vicinity—Light to moderate winds; continued fair and warm.

The Daily Colonist.

(ESTABLISHED 1858)

COLONIST TELEPHONES
Business Office — 11
Circulation — 12
Job Printing — 197
Editorial Rooms — 80
Editor — 2111

NO. 173—SIXTY-FIFTH YEA R — VICTORIA, BRITISH COLUMBIA, TUESDAY, JULY 3, 1923 — EIGHTEEN PAGES

ENLARGE AREA OF OCCUPATION

Continued Acts of Sabotage by Germans Result in French Isolating Frankfort by Seizing Surrounding Territory

BOMB EXPLODED IN TUNNEL AT MAYENCE

Famous Krupp Plant at Essen Reported Occupied by Allied Forces — Separatists Seek Rhineland's Independence

COBLENZ, July 2.—Two time bombs were found at the entrance of the Mayence tunnel today. One of them exploded with slight damage. The fuse was withdrawn from the other in time by a French artillery officer.

The French authorities have ordered street traffic restrictions and penalties in other forms imposed upon Mayence. The city officials will be held responsible for the occurrence.

Frankfort Isolated

LONDON, July 2.—The big city of Frankfort, on the edge of the Mayence bridgehead, now is surrounded by occupied territory through French military moves, being completely cut off from unoccupied Germany, it is announced in the latest advices.

To the north, in the Ruhr, French infantry and cavalry have occupied Schwerte, near Arnsberg on the Ruhr, and other troops are on their way to Hagen, in the same neighborhood.

Krupp Plant Seized

LONDON, July 2.—The whole of the Krupp plant in Essen was occupied today and work in the plant ceased, according to messages received in Berlin, says a Central News dispatch from the German capital.

So far as is known in German quarters the sections occupied comprise so far only the foundries, the boiler works, the electric plant and the locomotive and car construction departments.

It is not known if the occupation is temporary for the purpose of making requisitions, adds the dispatch, or if it is to be continued indefinitely.

Rhineland Republic

BERLIN, July 2.—Joseph Smeets, the Rhineland Separatist leader, is actively preparing to have the question of the Rhineland's independence submitted to the League of Nations council under the Versailles treaty stipulation granting the right of self-determination, says the Cologne correspondent of Der Tag.

"The latest issue of the Separatist organ, 'Rheinische Republik,'" says the correspondent, "reports that at Smeets' request a meeting of 'trusted' men of the Rheinische Peoples' Party elected a directorate to stand at Smeets' side during the final struggle."

The paper adds that it was decided for each member of the party to draft a formal declaration, all the declarations to be submitted to the League council with a demand for independence for the Rhineland "to the east, west, north and south."

RUSSIAN REFUGEES AT SAN FRANCISCO

Remnant of Famous White Guard Which Fought Red Army Reach America After Long Wanderings

SAN FRANCISCO, July 1.—A nomade band of Russian immigrants numbering about 500 who were refugees on Far Eastern seas since October, 1921, arrived here on the army transport Merritt today.

They include a remnant of the Russian White Guard, which fought against the Red Army long after Communistic control was entrenched, and who were forced to flee from Vladivostok when Japanese troops were withdrawn from that area in 1921, a number of women members of the nobility and some orphan boys who were formerly military academy cadets.

The original expedition, numbering about 9,000 refugees, cast off from Russian shores in nine ships flying the Imperial Russian flag. Eight thousand were landed at Gensan, Korea, and many died of starvation there.

Refused a landing at the principal ports of China and Japan, the rest of the wanderers finally cruised to Manila, where Governor-General Wood became interested in their predicament and obtained permission to have them numbered among the immigration quotas, subject to the usual entrance tests.

International Air Congress Approved New Regulations

LONDON, July 2.—The International Air Congress, which ended its sessions Saturday, issued a report on its labors, recording the signature by representatives of Great Britain, the British Dominions and various European powers, of different amendments to the air navigation convention.

The congress adopted a number of regulations concerning the aircraft classification, certificates of air worthiness and of competency and health of pilots, and regulations with regard to the employment of wireless by aircraft.

A bureau will be established at Southampton for an international aeronautical map. The next session of the congress will be held in Rome in October.

HEADED HOSPITAL FLOTILLA

LONDON, July 2.—Sir Douglas Hall, aged 52, who started the first hospital barge flotilla during the Great War, is dead.

Independent Action By Great Britain on Reparations Issue

As Yet France Has Made No Reply to British Questionnaire Seeking Her Policy—Government Is Fully Aware of Gravity of Situation, Premier Baldwin Tells Commons

FRESH MOVE BY BRITAIN IN RUHR QUESTION MOOTED

LONDON, July 2.—While reports of independent British action for a reparations settlement with Germany are characterized as premature, it is authoritatively learned that they are not wholly incorrect. Should the French reply to the British questionnaire asking for an outline of the French policy not form a basis for negotiations, the cabinet is likely to be called for immediate consideration of independent action.

It is asserted, however, that reports of British pressure upon France for a settlement of the war debt are wholly inaccurate.

The anxiously-awaited French reply to the questionnaire is still undelivered and now is expected Wednesday after the Belgian cabinet formally resumes power, following the recent crisis.

Hold Conference

Count De St. Aulaire, the French Ambassador, visited the foreign office this afternoon, but the conversation there was said to be limited to subjects connected with the Lausanne peace conference.

Several members of the House of Commons tried unsuccessfully this afternoon to draw from Premier Baldwin some information regarding the negotiations with France and on kindred subjects.

Edmund D. Morel, Laborite, Dundee, asked whether the Government was prepared to take the initiative with the United States to convoke a conference of the powers with a view to protecting civilian populations from consequences of an aerial war.

Premature

"In my view," replied the Premier, "it would be premature to hope for successful issue of such a conference until a number of outstanding matters which remain unsettled in Europe are settled."

To a question from Brig.-General E. L. Speers, Liberal, Leicestershire, regarding the possibility of giving a speedy reply to the German reparations note owing to the dangerous economic position of Germany, Mr. Baldwin said:

"The Government is fully aware of the gravity of the situation and is doing what it can to expedite matters."

Great Britain is likely to make a fresh move in the Ruhr situation, says The Daily Mail today. Its statement is supported by various rumors that are going the rounds of political and press circles.

Statement of Policy

Premier Baldwin, says The Daily Mail, while anxious to show an unbroken Allied front to Germany, also is anxious to reply to the last German reparations offer, and in the event that a clear answer to the British questionnaire is not received promptly from France, the London Government may make a statement of policy, outlining terms on which it believes a settlement should be made.

It is hinted, The Mail adds, that if Mr. Baldwin finds it difficult to act in concert with France, he will take steps to make separate arrangements with Germany to get for Great Britain the payment of sufficient money annually to cover the interest on the British debt to the United States.

Continued on page 2

Asks Stronger Backing

SIR HERBERT SAMUEL
in charge of the administration in Palestine. He has returned to Britain, and it is said he will resign his post if not given stronger backing from the home authorities.

URGES STATIONERS TO ADVERTISE MORE

HEAD OF NATIONAL BODY ADDRESSES CONVENTION

Pacific Northwest Stationers' Association In in Session—Problems Discussed

One of the major ills in the stationery business today is the lack of advertising, and this publicity is essential in order to pull the business from the unfavorable position it has held for several years, Mr. Charles L. Mitchell, Topeka, Kansas, president of the National Association of Stationers and Manufacturers, told the fourteenth annual convention of the Pacific Northwest Stationers' Association, in joint session with the Manufacturing Stationers' Club, here yesterday afternoon.

Mr. Mitchell's address was the feature of the opening day of the convention, which began yesterday morning at the Empress Hotel, and will

Continued on page 3

London Celebrates Canada's Birthday

High Commissioner Says Dominion Offers Best Prospects to Newcomers—Mr. Clynes on Settlement

LONDON, July 2.—Dominion Day was celebrated in London today, Hon. P. C. Larkin, Canadian High Commissioner, holding the usual reception which takes place on Canada's birthday, while some of the large hotels in the city also organized special celebrations.

The speakers at the Dominion Day dinner were Mr. Larkin, Lieutenant-Colonel L. C. Amery, First Lord of the Admiralty; Sir George Perley, Right Hon. J. R. Clynes, the Labor leader; General Sir Frederick Turner, V.C., and Mr. L. E. Beaulieu. A message was read from the Canadian Premier.

Canada's Problems

"We have our problems," said Mr. Larkin, "and not the least is a railroad one placed on our doorsteps by the directors, who could not carry on, and which the Canadian Government accepted with the greatest reluctance. Notwithstanding this burden, no country under the sun offers equal prospects to those who are young, strong and ambitious."

"May I congratulate Canada upon the more humane and much improved facilities for the reception of immigrants, placing them in positions of usefulness and giving them greater comradeship in the outpost of the Empire," said Mr. Clynes. "I speak with some knowledge of the prejudice existing against the very idea of immigration, but never myself could I understand what objection there was to a distribution of population in the Empire. It would be a good thing for all concerned that the overcrowded portions of the Empire should be relieved and the underpopulated parts provided with the manual and brain labor they require."

SEES LESSON IN CANADA'S EXAMPLE

Changing Views on Liquor Question in Dominion May Indicate Possibility of Similar Change in States

NEW YORK, July 2.—The World says it sees considerable significance to the United States in recent political developments in Canada. After noting that Manitoba has voted to abandon "bone dry prohibition," and that Ontario has "sent to Toronto a government which promises a popular referendum on the continuance of prohibition," The World says:

"As British Columbia already has dropped prohibition, there is a prospect that soon the whole northern border on the Canadian side, from Maine to the Pacific, will be as open on the rum question as Quebec has been.

"If the people on one side of the border are changing their minds about the practicability of prohibition after an extended trial, it may be fairly inferred that such is the case on the other side of the border. This is the greater significance to Voisteadism of Canada's fast-spreading abandonment of prohibition."

Rumrunners and Officials In Battle

LOS ANGELES, July 2.—A fishing smack containing more than 100 cases of liquor was seized and the crew held as alleged rum runners at Anaheim Landing, in Orange County, yesterday. When the cutter was within a short distance of the craft, it was stated, the men aboard the smack opened fire. The government officials returned it and the crew of the smack surrendered. No one was wounded.

SOUTH ALBERTA SWEPT BY HAIL

Worst Storm in History of Section Cuts Swath Miles Wide Leaving Tremendous Damage in Its Wake

GROWING CROPS WILL SUFFER HEAVY LOSS

Cattle Killed by Hail Stones as Large as Pigeon Eggs—Seventy Per Cent Loss In Standing Grain

LETHBRIDGE, Alberta, July 2.—The worst hailstorm in the history of Southern Alberta hit through the centre of the big grain belt on Sunday afternoon and evening.

Entering Southern Alberta around Midnapore and De Winton, where calves were killed by the hailstones, the hurricane swept through Okotoks, High River, Aldersyde and thence south between the Aldersyde and Macleod branches of the Canadian Pacific Railway, cutting a strip three to ten miles wide. The average strip which was worst hit was about four miles wide.

Covers Wide Area

The storm struck south, crossing the Crow's Nest branch between Monarch and Nobleford, through Coalhurst and Lethbridge, breaking thousands of panes of glass, thence south through the Wilson Siding district and south between Stirling and Raymond into the Milk River Ridge ranching district south of Raymond.

There were no reports of lives lost, but the material damage will run into millions, it is believed. The earliest wheat is practically 100 per cent loss in the path of the storm. There will be a big recovery in the late wheat and oats.

Heavy Crop Loss

The best report is a seventy per cent crop loss in the path of the storm, which was 175 miles northwest and southeast.

Very heavy rain accompanied the storm. The damage in broken glass in Lethbridge will run to thousands of dollars. Hailstones were about the size of pigeon eggs here. The storm broke here at 7:30 o'clock, lasting half an hour.

CATTLE MARKET IN BRITAIN UNLIMITED

Canada Can Sell to Old Country All the Cattle She Can Ship Says Minister

OTTAWA, July 2.—Great Britain offers an unrestricted market for Canadian cattle of the feeder type, in the opinion of Hon. Duncan Marshall, Commissioner of Agriculture, who has just returned from some four months' study of the overseas situation.

Mr. Marshall is convinced that the British markets can absorb as much live cattle as Canada can ship, in addition to the feeders which arrive from Ireland. In spite of the shorter journey from Ireland, the unanimous opinion of the traders was that Irish cattle compared unfavorably with Canadian cattle on arrival, Mr. Marshall said.

The shipments from Canada so far have come off the boats in excellent condition, showing a shrinkage of only one-half of one per cent of Montreal weights.

General Gomez, of Venezuela, Stabbed While In His Bed

CARACAS, Venezuela, July 2.—The assassination of General Juan C. Gomez, First Vice-President of the Republic, as characterized by Congress, was "without precedent in the annals of Venezuela."

General Gomez, who was the brother of the president of Venezuela, was stabbed to death while in his bed at Miraflores Palace early Saturday. The assassin, apparently left no trace when he escaped.

The funeral of General Gomez was held today.

GERMANS GET IN TOUCH WITH TOKIO

Japanese Press See in Repeated Conversations Possible Entente Between Japan and Germany

TOKIO, July 2.—Interviews which the German ambassador is having with Baron Goto, ex-mayor of Tokio, and A. A. Joffe, Soviet envoy of the Far East, are causing comment in the vernacular press. Baron Goto is an advocate of a Russo-Japanese accord.

The Kokumin Shimbun declares itself seeking to procure a satisfactory conclusion to the conversations between Russia and Japan, believing that a Russo-Japanese agreement would make possible a triple entente among Japan, Russia and Germany, or an economic understanding among those powers.

The Japanese papers are pessimistic generally regarding the diplomatic conversations between Russia and Japan which are intended between the two countries.

The view is expressed that Japan's insistence that Russia assume responsibility for the Nikolaievsk massacre in which Japanese lives were lost, will break up the parleys.

However, Joffe and Toshihiko Kawakwami, Japan's spokesman, are shelving the questions on which an understanding is difficult, to take up those more conducive to an agreement, in the hope that time will make concessions possible.

Seek to Curtail Liabilities Under Palestine Mandate

LONDON, July 2.—After prolonged agitation over the government's policy in the administration of its mandate over Palestine, the cabinet has appointed a committee under the chairmanship of the Duke of Devonshire, secretary for the Colonies, which will be charged with formulating plans that would permit the government to cut down British liabilities and deal with the Arab element without repudiating the pledge of Lord Balfour.

TYPHOON RAGES IN PHILIPPINES

MANILA, July 2.—One person was killed, one sailboat foundered and practically all telegraph and telephone lines outside of the city were blown down by a typhoon which raged here for two days, a survey today disclosed. The weather has cleared, but communication is still interrupted.

Serious damage was done by the typhoon in the northern provinces, it is believed here. However, no reports have as yet been received. Three was no serious property damage in Manila.

WAR VETERANS IN CONVENTION

G. W. V. A. ORGANIZATION PLANS COMMUNITY SERVICE

Many Delegates From All Sections of Canada Will Commence Deliberations Today at Vancouver

VANCOUVER, July 2.—An efficient system of community service which will benefit any British veteran of the world war is the objective of officials who are gathered here for the annual convention of the Great War Veterans' Association.

Tomorrow morning, about three hundred and fifty delegates who were registered for the convention proper, and three thousand ex-soldiers, lend the support of their presence at the annual reunion which is being held here in connection with the convention proper.

Reorganization

There are many resolutions to be considered on behalf of district and provincial commands in every corner of the Dominion. If the temper of a majority of the delegates can be accurately read, it appears that the principal object of the convention will be a reorganization of the G.W.V.A. to build up a system of community service under which every member of the War Veterans in Canada and every member of the British Empire Service League throughout the world can be brought into immediate touch with his comrades in Canada.

Labor and trade conditions in any part of Canada will be indicated from time to time. Any other information calculated to be of value to veterans will be added, and this information will be broadcasted for the benefit of ex-service men throughout the British Empire. Members of the G.W.V.A will be entitled to all the privileges of any other command of the organization in Canada.

UNCLE SAM'S SURPLUS

WASHINGTON, July 2. — The United States government closed its books for the fiscal year of 1923 on Saturday with a surplus of approximately $310,000,000, it was announced at the office of Brigadier-General H. M. Lord, director of the Budget Bureau.

TROOPS USE BAYONETS ON MOB OF STRIKERS

Scores of Rioters Injured in Clash Between Soldiers and Strikers at Sydney, N. S.—Volley Fired Before Assailants Are Repulsed—Machine Guns Guard Steel Plant

Warships Reported to Be En Route to Scene

SYDNEY, N. S., July 2.—Scores of rioters were injured, several of them seriously, in a clash last night with police and soldiers near the coke ovens of the British Empire Steel Corporation plant.

The fighting started about 8:30 p.m., when tin-hatted soldiers, preceded by mounted police, charged the mob with fixed bayonets. The disorders continued intermittently until midnight, when the hostilities ceased and the soldiers and police retired behind their stockades.

Government troops dispersed a mob of several thousand strikers and their sympathizers by firing a volley over their heads after they had battered down the gates of the White Pier steel mills. Several police were injured by rocks thrown by the crowd.

Rioters Attack Police

The rioters overwhelmed police and guards stationed at the plant and stoned Magistrate Roudledge when he started to read the Riot Act. More troops were summoned from their camp and when they arrived found the crowd shattering the windows in the gate house and tearing down the fence. The mob yesterday failed to disperse and continued its disorder. The troops then fired a volley over their heads and the crowds scattered.

When it became apparent that a concentrated rush was being planned on the mill, the troops set up a machine gun and prepared to get into action. After several hours, the crowd dispersed, with the troops still on guard.

Warship En Route

ST. JOHNS, Nfld., July 2.—The British warship Wistaria left here today for Sydney, N.S. It was said she was dispatched to that port in connection with the strike disorders at the plant of the British Empire Steel Corporation there.

H.M.S. Wistaria is a sloop of war built during the war for patrol and other duties, and is one of the score or so of hundreds of this type of vessel then constructed now remaining in active service.

Deliver Ultimatum

SYDNEY, N.S., July 2.—The miners of Cape Breton, District No. 26, United Mine Workers of America, will down tools at midnight Tuesday unless provincial police and federal troops are on the way out of Sydney at that hour. Troops and police are at present guarding the property of the British Empire Steel Corporation during the progress of a strike of steel workers.

This ultimatum was adopted at a mass meeting of miners of Glace Bay tonight, and ordered to be wired immediately to Premier King and to the Federal Minister of Labor, Hon. James Murdock, and to Premier E. H. Armstrong, of Nova Scotia, also Attorney-General W. G. O'Hearn.

Sympathetic Action

The action of the mass meeting, which was held under the auspices of the local United Mine Workers' organization, is in line with the policy outlined several days ago by J. B. Maclachlan, district secretary, who said the miners would take no sympathetic action so long as the parties to the dispute were left to fight it out single-handed.

A demand upon the provincial authorities for an immediate investigation into the action of a squad of mounted police in charging into a crowd at Whitney Pier Sunday night was formulated today at an emergency meeting of the city police commission, and ordered wired to Premier Armstrong and Attorney-General O'Hearn.

The action of the commission follows upon a complaint by numerous persons injured in the melee who were not rioters.

Ready for Emergencies

OTTAWA, July 2.—The Department of National Defence is keeping in touch with the situation in the Cape Breton strike area, and in case of an emergency headquarters here will be advised without delay. At present the feeling is that there are sufficient troops in the district to take care of the situation.

The department declines to state the number of men now at the scene of the trouble, but intimates that there is no immediate need for additional men from other military districts.

With regard to a press dispatch from St. John's, Newfoundland, stating that the British warship Wistaria had left that port for Sydney, the department entirely discredits the idea that the Wistaria's movements were in any way connected with the strike.

Advocates Economy

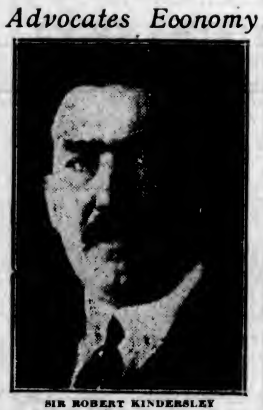

SIR ROBERT KINDERSLEY
head of the Hudson's Bay Company, who declared, at the annual meeting of the famous company, that Canadians must reduce taxation and the cost of living to achieve real prosperity, for which the country is waiting.

Signalman's Mistake Causes Train Wreck

CHERBOURG, July 2.—A special train with 150 passengers on board, from the steamer Andania, from Montreal, June 23, collided today at Canef with a stationary train, owing to a signalman's mistake. The shock was a violent one and many persons on the stationary train were injured, but no one on the Andania special was hurt. The boat train continued to its destination.

Many Injured When Cars Hit Open Switch

BUFFALO, N.Y., July 2.—Forty persons were injured, several probably fatally, when a two-car train on the Niagara Falls high speed line of the International Railway Company ran into an open switch at the northern city limits of Tonawanda this morning. Both cars went into the ditch, the first turning completely over.

Successful Pupils of Victoria High School

List of Those Who Passed the Examinations at End of Term in Local Institution—Results of Tests

Of interest to students and parents is the announcement of the pass list of the students of the Victoria High School. In the list of names of successful students those coming under the heading "Recommended" include those who on the strength of the Christmas and Easter examinations or their record throughout the year, were granted promotion without taking a final examination. Those who wrote upon the final June examinations are divided into two classes, namely, Pass and Pass with Supplementals. Those who have supplementals are not entitled to promotion unless successful in passing a supplemental examination on August 31. The pass list is as follows:

VICTORIA HIGH SCHOOL

Division VI

Recommended with Honors—Walter Fletcher.

Recommended—Agnes Dunn, Kathleen Graham, Eleanor Gropp, Elizabeth Herchmer, George Knox, Sarah Rankin, Dorothy Simpson, Muriel Topp, George Turner, Pomona Edwards.

Pass—Verna Barr, Ernest Simpson, John Findler, Archie Smith, Montgomery Locke, Alfred Atherton.

Pass, with Supplementals—Winnie Bruce, Brian Kelly.

Division VII

Honors—Audrey Coton, Leslie Fox, Lillian Jeune, Joyce Jones, Hope Leeming.

Recommended — Charles Clarke, Richard Diespecker, Barbara Hulke, Audrey Price, Ruth Randall, Margaret Sayer, Irene Wolf, Iola Worthington.

Pass—Mary Abbott, Elmer Chari-

(Continued on Page 4)

ALIENS RUSH U. S. MONTREAL OFFICES

Police Called to Restrain Huge Crowd Seeking Admission to the Domain of Uncle Sam

MONTREAL, July 2.—Police assistance had to be hurriedly summoned today at the United States' immigration offices in this city to control the frantic efforts of a huge crowd clamoring for entry into the crowded building and who fought with one another for admission.

At the opening of the offices the largest crowd in months besieged the doors and the assault became so vehement that the police had to be called by telephone. A squad of men had to be sent to keep order and they had their hands full.

Aliens, including Turks, French, Italians and even a few Austrians, participated.

New Proposal for Railwaymen's Cut

LONDON, July 2.—J. H. Thomas, general secretary of the National Union of Railwaymen, speaking at Crewe today, said that new proposals had just been received for a fairly heavy cut in railwaymen's wages and a revision in working conditions.

He advised the men not to be disturbed for the time being, but to rely on the existing excellent negotiating machinery to defend their position.

HEAVY COMPENSATION

NEW YORK, July 2.—More than $125,000,000 has been paid to 400,000 claimants under the Workmen's Compensation Act during the nine years it has been in operation in New York State, it was announced today

PRISONER SHOOTS SHERIFF; ESCAPES

BRECKENBRIDGE, Minn., July 2.—Sheriff I. C. Fulker, of Aberdeen, S.D., was shot and killed by a prisoner he was taking on a train to Aberdeen, at Wolverton, thirty miles from here last night.

The sheriff wore his pistol about his waist in a holster, and the prisoner was not handcuffed, according to information here. The captive reached over behind the officer, snatched the weapon and shot the sheriff. Then, with gun in hand, he leaped through a window of the train to freedom.

HORSES CREMATED

TORONTO, July 2.—Twenty horses were burned to death and damage to the amount of $40,000 was done this evening when fire broke out in a warehouse and stable belonging to the Murray Kay Company, of this city. George Bowring, a fireman, was struck by the branch of a hose and sustained a broken nose.

"THE GIFT CENTRE"

DIAMOND RINGS

A variety of settings—each a wholly artistic creation—affording every opportunity to gratify your preference in design and price.

$25 to $500

Mitchell & Duncan, Ltd.
JEWELERS
Cor. Government and View Streets Phone 675

SYLVESTER APARTMENTS FOR RENT
At 711 Yates Street
Thirty Rooms, Furnished. Apply
700 Yates Street SYLVESTER FEED CO. Telephone 415

SPECIAL BARGAINS IN
FURNITURE
AND CARPETS
If you are in need of Furniture for the home you will do well to see our large stock, which is being offered at exceptionally low prices. Phone 718 for prices on Window Shades.
We Clean Carpets—Phone 718 for Prices
SMITH & CHAMPION
THE BETTER VALUE STORE
1420 DOUGLAS ST. LIMITED

INDEPENDENT ACTION BY GREAT BRITAIN ON REPARATION ISSUE

(Continued from Page 1)

This, it is said, would be acceptable to Germany.

Debt Payment

"It is thought highly probably that if Premier Baldwin is unable to persuade France to reconsider her Ruhr policy, Great Britain and the United States may act jointly to press France to pay her debts," says The Mail.

Pressure Will Fail

PARIS, July 2.—A solution of the reparations problem and the Ruhr occupation question by pressure upon France to change her viewpoint is doomed to failure, according to semi-official information obtained today.

Strong feeling was evident at the French Foreign Office against the British attitude and the tone of suggestions in a recent letter of Pope Pius, which "are based upon French concessions instead of upon bringing Germany to realize the necessity of fulfilling her objects," it was declared. French government officials are also convinced that the efforts of both the British government and the Vatican to induce Germany by persuasion to change her attitude will prove fruitless.

Coercion Only Remedy

"We tried persuasion for three years without results," one high official was quoted as saying today. "Coercion is the only thing that Germany understands."

"The only way out of the present difficulty is absolute solidarity among the Allies as obtained during the war, and joint representations to Germany," is the feeling voiced in official circles here. It is the French government's most earnest desire to come to an agreement with Great Britain on this question, it was asserted, and the feeling was expressed that the only thing separating Downing Street from the Quai d' Orsay at present was a matter of formal and fundamental principle.

LECTURE SERIES IS BROUGHT TO CLOSE

The last of a series of ten lessons on citizenship, under the auspices of the Esquimalt Women's Institute, was given on Friday night by Mrs. Spofford in the Parish Hall. As it concluded the lectures, a social evening was held, the following taking part: Mrs. S. Bowden, song; Mrs. H. E. Brown, recitation; Mrs. S. Rogers, recitation, and Miss Whitman, accompanist. Delicious refreshments were served. The membere of the Institute wish to thank the artists who gave their services and Mrs. Spofford for her untiring efforts in making the classes successful. The lessons in citizenship included the following subjects: Institute work and method, home economics, public health and child welfare, education and better schools, legislation, industries, immigration, agriculture, publicity and local neighborhood needs.

SENDS DOMINION DAY GREETINGS

PREMIER KING SAYS EMPIRE SOLIDARITY IS INCREASING

Spirit of Unity, Service and Good Will Being Fostered by Overseas Sons of Canada

OTTAWA, July 2.—The following message was sent today by Premier Mackenzie King to Hon. P. C. Larkin, Canadian High Commissioner, on the occasion of the annual Dominion Day dinner in London:

"I would be very grateful if you would convey my cordial greetings to our fellow-Canadians and their distinguished guests who may be present with you at the annual dinner in London in celebration of Dominion Day.

Growing Influence

It is pleasing to recognize that the importance and influence of Canada as a nation within the community of nations comprising the British Empire, continues with the passing of years to grow at home and gain the recognition abroad so that at the heart of the Empire itself her sons continue to play an increasingly useful and important part in promoting the spirit of unity, service and goodwill which animates the whole."

The following answer was received from Commissioner Larkin:

"Canadians in London assembled together this evening in celebration of our Dominion Day with the distinguished guests from the Old Land and our sister Dominions, unanimously convey to you their hearty greetings and sincere thanks for your kind message and respectfully ask you to extend to their fellow-countrymen at home their best wishes for the welfare and prosperity of our common country."

SEES WORTH OF PENSION POLICY

G. W. V. A. OFFICIAL APPROVES OF SOLDIER LEGISLATION

Considers Federal Measures Will Safeguard Rights of Beneficiaries—Appeal to Independent Body

OTTAWA, July 2.—The soldiers' pension legislation which has just been enacted is commended in a statement made by Mr. G. G. Macneill, secretary of the Great War Veterans' Association, as a clear and sympathetic enunciation of pensions policy which, it is expected, will fix the rights of the beneficiaries beyond danger of equivocal interpretation.

Reassurance is given, says Mr. Macneill, of the provision originally promised all those whose disabilities relate to the period of service and to the dependents, should death result. It is no longer necessary to prove that disability or death was actually caused in the performance of military duty; it is sufficient to show that the injury or disease causing the disabling condition became apparent during service.

The provisions, he says, have been given a retroactive effect and will necessitate a more favorable renewal of a great many claims formerly denied. While the appeal procedure now devised is not as extensive as was desired by the veterans' organizations, ex-service men will generally appreciate the right to appeal before an independent tribunal, he believes.

Referring to the Soldiers' Insurance Bill, Mr. Macneill says:

"We rely on the statement made by Hon. Dr. Beland, Minister of D.S.C.R., that the amendments as modified by the Senate will provide for the majority of those whose rights were denied prior to July 1, 1922."

BOTH FIGHTERS GO THROUGH ROPES

NEW YORK, July 2.—The twelve-round bout here tonight between Mickey Walker, of this city, welterweight champion of the world, and Cowboy Padgett, of Dolores, Colo., came to a sudden end in the eleventh round, when both fighters tumbled out of the ring into the press box. Two of Padgett's ribs were broken and he was unable to continue.

THE FIRST RUHR BUDS
"Patience! It will flower."
—From The Petit Bleu, Paris.

REVERENCE FOR LAWS OF COUNTRY

REV. W. G. WILSON, D.D., DELIVERS TIMELY ADDRESS

Beautiful Elk Lake Park Scene of Unique Gathering of Citizens and Suburbanites

Honest and intelligent use of their franchise was a duty that all Canadians over the age of twenty-one years owed themselves, their municipality, their province, Canada and the British Empire, was a statement made last evening by Rev. Dr. Wilson, minister of the First Presbyterian Church, Victoria, speaking at the Dominion Day Saanich picnic held at Beaver Lake. He reviewed the fundamental principles of liberty upon which representative government was founded and asserted that the British conception of freedom was too precious an inheritage to be slighted by any Canadian failing to register his vote when the opportunity was his or hers. The vote of the people was the manner in which the people expressed their opinion, and the man they sent to represent them in the government of the Dominion, the province or the municipality, was only a medium by which that opinion was passed on to the place where lawe were made.

Relative to laws, Dr. Wilson urged the members of his audience to do their part in eliminating the growing tendency to ignore laws because such laws were not liked. British law had behind it all the respect and traditional reverence of a thousand years, and that respect and reverence should not be weakened because a few people disliked a certain law or laws and because of that dislike and disrespect, refused to govern themselves under their terms. Such a spirit was a spirit of anarchism, contended the speaker, and its tendency was to destroy the principal foundation of the British system.

Respect for Law

To illustrate his meaning, Dr. Wilson told a story about the traffic department of the Metropolitan Police, of London, England. A white-gloved officer stood in one of the traffic-black squares of the great city and when he raised his hand traffic instantly stopped for hundreds of yards up the busy streets. Then when he motioned it on it started forward to stop again a moment later at his signal. It was felt by the authorities of Paris that some system was needed there to regulate the traffic, so a delegation was sent to London to see how the Metropolitan Police managed it. They saw, were amazed at its effectiveness and returned to the French metropolis. When their plans were completed a French traffic policeman made his appearance at one of the principal Paris street intersections. The people were told of the new regulations he was to enforce, but he had hardly made his appearance on the street when he was run over. A second officer was put on the corner and he was run over too. That was the end of the attempt.

The truth to be learned from the story, said Dr. Wilson, was that in London the people, rich and poor alike, were trained in a deep-rooted respect for British law, and when a minion of the law held up his hand and said halt, they halted without question because they knew it was the law. In Paris no such respect existed, and the law was not obeyed.

In concluding his brief but exceedingly witty and inspiring address, Rev. Dr. Wilson made a powerful plea to the people to take a deep interest in the affairs of their country and their Empire, and to base their opinions always upon the right. "Stand together," he urged. "Do not let anything disunite you, whether it be politics, religion or any other force. There is a power working towards disruption, but if you hold together, keep yourselves informed on the great questions upon which your country and your Empire must pass judgment, support those among you whom you send to represent you in the councils of the nation, do the thing that is the right thing, no power for evil can have any influence against you."

Reeve Watson, of Saanich

The thanks and appreciation of the Saanich Council and all those who helped to promote the Dominion Day picnic, were extended by Reeve Watson to those who attended. He pointed out that Saanich had held an annual Dominion Day picnic some forty years, but for some reason with which he was not conversant, the event had been discontinued. He and his colleagues wanted to once again inaugurate the annual municipal celebration on the Dominion's Natal Day, and the people of the municipality, by their enthusiastic attendance, had proved that they heartily endorsed their effort. He promised that the gathering would continue to be an annual one, and each year it would be made bigger and better, so that it would become not only an event for the people of Sanich, but an event for the people of the whole of Vancouver Island.

Saanich municipality was incorporated in 1906, stated the Reeve, in giving some statistics regarding its growth. In 1907 the population was estimated at 5,000, and at the present time it was in the neighborhood of 15,000. The municipality contained twenty-five miles of paved roads; thirty-five miles of oiled roads; 125 miles of road gravelled and macadamized; 20,000 parcels of arable land and an area of 35,672 acres; fourteen public schools, eighty-six miles of water mains, 2,500 houses, and thirty-five miles of seashore. Saanich contained, also, the first municipal health centre in Canada, and the first municipal bus system in British Columbia. Relative to the latter utility, the Reeve informed the gathering that the municipality not only was in full possession, but that the line was paying dividends.

Elk Lake Park

Included in his address was a brief description of Elk Lake Park, prepared at the Reeve's request, by Alderman A. E. Todd, of Victoria.

"In the Elk Lake watershed Victoria owns over a thousand acres of land and water," the statement declared. "Once this was Victoria's sole source of water supply, and though temporarily eclipsed by the greater sources of Sooke and Goldstream, undoubtedly Elk Lake will yet play an important part in the water supply of generations to come. In the meantime many believe that this magnificent publicly owned property should be made available for park purposes for the enjoyment of the people, and the Victoria-Saanich Beaches and Park Committee and the Elk Lake Committee, so far as limited finances will permit, are working with this end in view. In these times developments must be undertaken economically and cautiously, yet, with the co-operation and support of the public, it should be possible, within a few years, to here create a great pleasure resort unexcelled on the Pacific Coast; a source of enjoyment to our own citizens, and an asset of the highest value to the whole of Greater Victoria."

In closing, Reeve Watson extended the thanks of the municipality to all those who had contributed to the success of the "first" picnic, including the members of the Women's Auxiliary of the Saanich Health Centre, the leader and members of the Boys' Naval Brigade Band, the press of Victoria, and all others who so loyally helped along the movement.

At the conclusion of the speeches and sports programme, prizes were presented by Mr. R. E. Collis. The members of the committee mainly responsible for the picnic were: Reeve Watson, Councillor MacNicol, Trustee McWilliams, Mr. Pimlott and Mr. J. McNair Patterson, secretary.

WILL BULETIN FIGHT

Burdick Brothers, Limited, local stock brokers, have made arrangements to get details of the Dempsey-Gibbons fight over their leased wire on Wednesday, July 4, starting at 4 p.m., local time. The public is invited to come and hear the bulletins read.

Rather Nifty!
You're Right!

English Broadcloth
SHIRTS, $5.50

Just a word about these fine shirts, they're really one of the best wearing shirts you can buy and they wash well, too!

They have the appearance of silk shirts of a much higher price and will wear twice as long.

PLAIN GREY, PLAIN TAN, AND WHITE.

A new shipment of English Club Stripe Neckwear, in a large variety of combination stripes. Pure silk. Each $1.50

W. J. Wilson
CLOTHIERS TO MEN AND BOYS SINCE 1862
1217 to 1221
GOVERNMENT STREET VICTORIA B.C.

1208 Douglas St.—We Can Fit You—We Can Suit You—Phone 1125
Holiday Footwear for Women and Misses
Special Prices
At $2.00—White Canvas, with heels, one strap.
At $3.20—Black and White Canvas Strap Pumps with leather soles and heels.
At $3.50—Very Smart White and Grey Elk Sport Tie Shoes. Brown and fawn combinations at $3.00.
At $4.00—White and Brown, and White and Black Oxfords and Pumps with heels and rubber soles.
At $2.90—All White Strap Pumps and Oxfords with cuban heels.
Beach Sandals—Sizes 5 to 10½, $1.00.
Beach Sandals—Sizes 11 to 2, $1.15.
CATHCART'S
High-Grade Footwear for Men, Women and Children
WM. CATHCART & CO., Ltd.

MOWERS — STEEL RAKES — HAY TEDDERS
HAY CARRIERS — BAIN WAGONS — HARVEST TOOLS
GEO. T. MICHELL & SON, LTD.
The Farmers' Supply House, 1417 Broad St. Agents, Massey-Harris Co., Ltd. Phone 1392

NEWTON'S
Paints, Stains and Roof Composition
Made only by
S. R. NEWTON PAINT CO.
560 Yates Street
(A few doors below Government)
NOTE—Our Work Department takes contracts for all kinds Painting, Decorating and Roof Work.

At the Government Street Public Market.
The Right Service at the Right Price
Well Seasoned Meats and Fresh. You may feel confident they are A1. We aim to satisfy.
New England's Prices
You Can Safely Order by Phone—Call 2368

Shoulder of Young Mutton, per lb.	18c	Pot Roast, special	10c
Leg of Young Mutton, per lb.	30c	Prime Ribs of Beef, Cut Short, lb.	25c
Loins of Young Mutton, per lb.	29c	Shoulder Fall Lamb, per lb.	24c
Legs Fall Lamb, per lb.	35c		

PICNIC HAMS, at ..... 75¢, 90¢, and $1.00

Oven Roast Beef, lb.	12½c	Beef Sausages, lb.	12c
Boneless Stew, lb.	10c	Shoulder Steak, 2 lbs. for	25c

SPECIAL—Choice No. 1 Creamery Butter, per lb., 40¢, 3 lbs. for $1.15
Sold With Other Goods.

Legs of Local Spring Lamb, lb.	38c	Shoulder of Local Spring Lamb, lb.	26c

FREE DELIVERY
NEW ENGLAND MARKET
At the Government Street Public Market

For Old and Young
Children enjoy Grape-Nuts because of their delicious flavor; older folk because they like crisp, crunchy food. Grape-Nuts is good for all alike. Try them—with cream or milk.
Grape-Nuts is of great intrinsic value. It is highly concentrated, easily digested and delicious. Ready to serve right from the package.
"There's a Reason"
CANADIAN POSTUM CEREAL CO., LIMITED
Head Office: Toronto Factory: Windsor
Grape-Nuts
THE BODY-BUILDER

MADE IN CANADA
814

Phoenix Assurance Co., Ltd. (London, England)

Three-Story Concrete Building, Near Blanshard, for... $10,500

Full sized basement. Hot Water Heated. 35 Rooms.

B. C. LAND & INVESTMENT AGENCY, LTD.
922 Government Street Phone 125

Speaking of Doors

IT will be a matter of interest to the average local resident to know that this company is the largest exporter of doors to New Zealand in the world. The average monthly shipments approximate two thousand doors.

Master Craftsmen of Woodwork **Lemon, Gonnason Co. Limited** Victoria, B. C. Phone 7377

Sooke Farm

88 ACRES, all cleared, and 12 acres cultivated. 5-room dwelling, farm buildings, river-frontage; good fishing and hunting. Price $5,250, which includes several milch cows, horse, buggy, implements, 200 chickens, etc.

J. C. BRIDGMAN Agent Phone 86 Evening 5129R2 604 Broughton St. City

Automobile Insurance

Insure Against All Hazards

1. Claims made upon you by the public for personal injuries or death, caused by operation of your Automobile.
2. Damage to the Property of Others, including Automobiles.
3. Repairs and replacement of your Car if damaged or destroyed by Collision.
4. Fire from any accidental cause.
5. Theft, including Burglary, Robbery and Pilferage.

Reliable Companies—Prompt Settlements.
Rates furnished by

ARTHUR COLES
Real Estate and Insurance
1205 BROAD STREET TELEPHONE 65

Bread! !

—fresh every day, but never soggy—two days old, but never crumbles. Best home-made is never better than Butternut Bread.

Rennie & Taylor—Phone 764
Ask Your Grocer

VICTORIA BAGGAGE COMPANY
H.M. Mail Contractors

Our Specialty
Furniture Moved, Crated and Shipped
Pool Cars for Prairies and All Points East

We Can Save You Time and Money
Largest Vans in the City
Phone 2505 506 Fort St.

The Cameron Lumber Co. Limited
SPECIALS
Short length stock of all descriptions in Shiplap, Boards, Flooring, Ceiling and Siding, at attractive prices.
Building Material of All Descriptions
Prompt Delivery
Phone 864 or 3760
Mills on Garbally Road

Carpet Cleaning
The Hamilton-Beach Method
Note—Our Only Address:
917 FORT STREET
We Buy, Sell and Exchange Carpets and Rugs
See our stock of Carpets and Rugs before purchasing
Island Window and Carpet Cleaning Co.
W. H. Hughes Phone 3815

"GRIN"
IS THE BEST POLISH
For Automobiles and Furniture.
Agents—
Victoria Fuel Co., Ltd.
Phone 1377 1203 Broad St.
A. R. Graham E. M. Brown

WHIPS!

WHIP Carnation to delicious cream topping. Use it in a score of desserts. It whips easily and has a creamy, rich flavor that delights. Write Mrs. Mary Blake for recipe for whipping and suggestions for dessert dishes. Use Carnation daily for every milk or cream purpose. Buy a dozen tins at a time, the economical way.

At Your Grocer's

FREE: Handsome book of new recipes and suggestions. Write Carnation Milk Products Co., Ltd., 334 Yates Street, Victoria, B. C.

MADE IN CANADA

"From Contented Cows"

Tribute to Captain Vancouver

British Columbia Recently Sent to England Seeds of the Douglas Fir to Be Planted on the Grave of Captain Vancouver, the Discoverer of Vancouver Island. Ex-Premier Turner, of British Columbia, Is Seen Planting the Seeds Near the Grave.

SAANICH RESIDENTS CELEBRATE HOLIDAY

DOMINION DAY COMMEMORATED AT BEAVER LAKE PARK

Long Programme of Track and Field Events Provides Keen Competion and Exciting Finishes

Nearly 2,000 people attended the big Saanich picnic, held to celebrate Dominion Day yesterday, at Beaver Lake. Whole families attended and stayed from noon until nearly darkness, while both young and old thoroughly enjoyed themselves. The day was a great success in every way. Transportation arrangements made by the committee in charge were most efficient, and the sports programme would be difficult to duplicate, the prizes given the numerous winners and near-winners were good, the music provided by the crack band of the Boys Naval Brigade, under the leadership of Mr. Rumsby, was excellent, the speeches were inspiring, and the service given by members of the Women's Auxiliary of the Saanich Health Centre went a long way in making the holiday the success it most undoubtedly was.

The meadow and woodland surrounding Beaver Lake, owned by the City of Victoria, is perfectly adapted for a gathering such as that held by the people of Saanich yesterday. Kiddies romped in the big meadows where the sports were held, or paddled in the almost tepid water of the lake, while their elders sought the shade of the numerous great oaks and firs and spruce trees. Others who were unfamiliar with the locality, went on exploration tours along the numerous roads and trails which have been cut through the woods.

Arrangements for the comfort of all were made and well carried out. Women of the Saanich Health Centre dispensed ice cream in dishes and cones, sandwiches and soft drinks. The committee on arrangements supplied free tea and hot water from a big heater. Early in the afternoon the sports committee, headed by Chief Brogan, of the Saanich Police Department, and including Messrs. Dewar, W. Singer, and R. Embleton, commenced the long programme of events. Following are the winners:

Field and Track Events

One hundred-yard dash, boys over 12 years—1, Hubert Raven; 2, H. Whitfield.

Seventy-five-yards dash, girls over 12 years—1, Gladys Pengally; 2, Pearl Dorkling.

Fifty-yard dash, boys under 12 years—1, Robert Brown, 2, Howard Johnston.

Fifty-yard dash, girls under 12 years—1, Dorothy Pengally; 2, Irene Ferry.

Ladies' egg-and-spoon race — 1, Gladys Pengally; 2, Mrs. Hodgkinson.

Interward tug of war—Won by Ward Four. The team: Captain, Mr. J. Dewar; tugs, Messrs. Pengally, McWilliams, Saul, Long, Mellor, Cochrane and Gillian.

Fifty-yard dash, boys 6 to 9 years—1, T. Johnson; 2, Charles Pendlebury.

Boys' obstacle race—1, Joe Drennan; 2, Leo. Styne.

Skipping race—1, Ruby Pengally; 2, Edna Pimlott.

Married ladies' race—1, Mrs. Summerville; 2, Mrs. Clark.

Single ladies' race—1, Miss McLennan; 2, Ruby Pengally.

Men's race, over 40 years—1, Mr. W. J. Lynn; 2, Mr. J. M. Stewart.

Peanut race—1, Mrs. Thompson and Mr. Tubman; 2, Mr. and Mrs. Crossman.

Men's race, under 40 years—1, C. Connerton; 2, C. Drennan.

Ladies' sack race—1, Gladys Pengally; 2, M. Ferry.

Men's sack race—1, C. Crossman; 2, Cummins.

Boy Scouts' race—1, Scout Pimlott; 2, Scout Raven.

Municipal race — 1, Councillor Kirkham; 2, Trustee McWilliams.

Thread and needle race—1, Miss E. McLellan and J. McNeil; 2, Mr. and Mrs. Lind.

Broad jump—1, Jarvis; 2, Connerton.

Hop, step and jump—1, Jarvis; 2, Shanks.

Band boys' race, playing instruments—1, Petticrew; 2, Bigham.

Interward relay race—1, Ward Two, Connerton, Jarvis, McNeil and Shanks; 2, Ward One, Cummins, Holmes, James and James.

Wheelbarrow race—1, Miss Pengally and Mr. Rutherford; 2, Miss Horsland and Mr. Drennan.

Fruitgrowers' race, over 35 years—1, Holmes; 2, Mitchell.

URGES STATIONERS TO ADVERTISE MORE

Continued from page 1

conclude tonight. The Pacific Northwest Stationers' Association has for its territory Washington, Oregon, Montana and Idaho. The party, numbering about seventy, including ladies, arrived in Victoria on Sunday afternoon. The remainder of that day was spent in sightseeing, and yesterday morning the convention sessions began, with Mr. Pliny L. Allen, president of the Association, in the chair. Welcome to Canadian soil was extended by General Duff Stuart, of Vancouver, and Mr. Allen responded. Following the roll call, the remainder of the morning session was given up to an open discussion, in which engraving was the chief topic.

Addresses Given

In the afternoon, Mr. Mitchell, the president of the national organization, gave his address, following which there was an open discussion of the points which he had raised, led by Mr. Karl Terry, of Seattle. Addresses by Mr. John B. Benson, Aberdeen, Washington, and Mr. A. L. Croonenberghs, Jr., of Seattle, completed the afternoon's programme.

A luncheon for both the men and women of the party was held at noon, while in the evening there was an informal dinner dance.

The ladies of the party went sightseeing in the afternoon.

Local stationers are taking part in the sessions as guests, although not members of the organization.

In his address Mr. Mitchell asserted that he had entered the stationery and printing business because he believed that it held perhaps more possibilities for development than any other line of business at the present time. He had done considerable work for the National Association of Stationers and Manufacturers because he believed that that organization could cure most of the ills with which the trade was afflicted.

Lack of confidence among the stationers themselves in each other was one of the big troubles, said the speaker. How could they expect the public to have confidence in them if they did not place reliance in each other, he asked. Reference was made by him to the firm of T. N. Hibben & Company, established here in 1858. This longevity spelled confidence of the community in the business, he claimed.

But the Shadow

Quoting Emerson's famous statement that business was but the lengthened shadow of the man, Mr. Mitchell said that it should be the aim of stationers to see that that shadow was worth looking at. He frankly declared that the public had not had sufficient confidence in stationers, and had made a practice of shopping around in order to insure securing the lowest price.

Overhead had not reduced in cost since the war, and, in most cases, had increased, said the speaker. The margin of profit was not now what it had been, and merchants overstocked had destroyed the market in ridding themselves of merchandise. He did not believe that in the United States last year or the year before there was a stationer who made a profit he was legitimately entitled to. In fact, they would have done better if they had let their money out at the bank rate of interest.

What is the solution? Mr. Mitchell asked, and then declared it to be his belief that what was needed was more intelligent advertising by the stationers. Only five men in the convention room admitted spending up to two per cent of their gross profits for advertising. The speaker did not believe that sufficient. It had been too often left to the department and drug stores to advertise stationery lines.

Mr. Mitchell then went on to discuss detailed methods of advertising and other phases of the stationery business.

Today's Programme

This morning there will be addresses by Mr. Frank L. Severance, Chicago, vice-president, the National Association of Stationers and Manufacturers; Mr. C. M. Conger, Kansas City, treasurer of Irving-Pitt Manufacturing Company; and Mr. Joseph A. Borden, Chicago, director general of service, American Writing Paper Company. There will also be an open discussion. A luncheon will be held at noon.

This afternoon the officers will report, officers for the ensuing year will be elected, there will be a round table discussion of various phases of the stationery business, and other business will be transacted. The visitors will leave Victoria for Seattle tomorrow afternoon.

The officers of the Pacific Northwest Stationers' Association are: Mr. Pliny L. Allen, Seattle, president; Mr. Guy Smelser, Tacoma, vice-president; Mr. Eldred Ireland, Seattle, secretary-treasurer.

The officers of the Manufacturing Stationers' Club, whose members are also members of the Association, and which is meeting jointly with the other organization, are as follows: Mr. W. M. Burns, Spokane, president; Mr. A. B. Howe, Tacoma, vice-president; Mr. C. R. Griffin, secretary-treasurer, Seattle.

Mr. H. W. Martin, associate editor of Office Appliances, is here to report the convention.

Perfect Shoulders and Arms
Nothing equals the beautiful, soft, pearly white appearance Gourand's Oriental Cream renders to the shoulders and arms. Covers skin blemishes. Will not rub off. Far superior to powders. White-Flesh-Rachel.
10c for Trial Size
F. T. HOPKINS & SON Montreal

Gourand's Oriental Cream

The Sensation of the Hour
Radio Tube U.V.199, consumes 6/100 ampere volume of storage battery, operates from dry cells. Each $9.00
WESTERN CANADA RADIO SUPPLY, LTD.
Phone 1949 648 Fort St.

JULY SALE **Angus Campbell & Co. Ltd.** JULY SALE
1008-10 GOVERNMENT STREET

Campbell's July Clearance Sale Offers Many Remarkable Bargains for Today's Selling

BARGAINS IN EVERY DEPARTMENT

Wool Jersey Sports Suits to Clear at $15.00, $17.50 and $21.00

Marked for a quick clearance today. Three groups of Smart Wool Jersey Sports Suits, in plain and fancy mixtures, also colored coats with white skirts. All smart styles and splendid bargains at **$15.00, $17.50** and.....**$21.00**

A Clearance of Silk Dresses at $14.75, $17.50, $27.50 and $32.50

These Beautiful Silk Dresses have been greatly reduced for July Clearance Sale and at these popular sale prices they represent very unusual values. There are many styles to select from in the favored colors. Sale prices, **$14.75, $17.50, $27.50** and **$32.50**

All Three-Piece Suits Have Been Reduced to Clear Today at "HALF PRICE"

July Clearance Sale Bargains in the Children's Section

6 Only, Children's Spring Coats, 4, 6 and 14 years. Regular to $7.50. Sale Price, each **$3.75**

5 Only, Girls' Spring Coats, sizes 4, 10 and 12 years. Regular to $11.25. Sale Price, each....**$5.90**

Children's Wool Sweaters, pull-over and tuxedo styles, all the wanted sizes and colors. Regular to $3.50. Sale Price, each at **$1.98**

Clearing Odd Lines of Children's Knitted Wool Bootees at the reduced price of, per pair ....**25¢**

Entire Remaining Stock of Children's Millinery to clear at....**HALF PRICE**

Gingham Tub Frocks, for ages 6 to 14 years. Regular $1.95 to $3.50. Greatly reduced for July Sale at, each, **$1.50** and **$2.35**

Girls' Gingham Tub Dresses, all smart styles and wanted colors. Sizes 2 to 6 years. Sale Price, each **$1.25**

Clearing a few odd lines of Infants' All-Wool Vests. Broken sizes. Excellent qualities. All to go on sale at.....**HALF PRICE**

July Sale of Knit Underwear at Substantial Reductions

AT **59¢**—Women's Lisle Vests, all styles, in sizes 36, 38 and 40. Regular to $1.00. Sale Price.....**59¢**

At **$1.45**—Women's Lisle Combinations, all styles. Sizes 36, 38 and 40. Regular to $2.00. Sale Price at **$1.45**

AT **59¢** — Women's Cotton Lisle Bloomers, white, pink, mauve and black; with gusset. Sale Price, per pair .....**59¢**

AT HALF PRICE—Women's Lisle Drawers, all styles and sizes. Regular $1.00. Sale Price, per pair .....**50¢**

AT **69¢**—Children's Lisle Combinations, low neck, short sleeves and knee length. All sizes. Sale Price, per suit .....**69¢**

AT **$1.39** — Women's Swiss Lisle Vests, plain and fancy tops, low neck, strap shoulder and short sleeves. Regular to $2.25. Sale Price **$1.39**

AT **25¢**—Children's Lisle Vests, low neck and short sleeves. Sizes 2 to 5 years. Special at .....**25¢**

AT **3** FOR **$1.00**—Women's Fine Cotton Lisle Vests, all styles and sizes. Priced to clear at this July Sale, **3** for **$1**

AT **59¢**—Children's Lisle Bloomers, in white, pink and black. Regular to 75c. Sale Price, pair, **49¢**

TEN PER CENT OFF All Lines of Underwear not specially priced, with the exception of contract lines.

A Clearance of Skirts

On Sale Today at.... **$3.75**

In plain and fancy plaid materials—plain and pleated styles all grouped into one lot for a quick clearance today at the low price of **$3.75**

A Big Bargain in Sports Coats at $9.50

Smart Polo Cloth Sports Skirts in camel shade only. Made with belt, patch pockets and cuff straps. A great coat bargain for July Sale shoppers at.....**$9.50**

Beautiful Blouses to Clear at $4.95 and $9.00

A clearance of fine quality Crepe de Chine Blouses in tailored and overblouse styles, greatly reduced for **$4.95** and.....**$9.00**

Handsome Beaded Blouses Reduced to $12.50

Here is your opportunity to purchase a handsome beaded Crepe de Chine Overblouse at a great saving. In the lot are models priced regular up to $19.75, for **$12.50**

Hosiery Bargains

AT **98¢** — English All-Wool Ribbed Golf Hose, in black and navy, brown, grey and coating. Regular $1.25. Sale Price....**98¢**

AT **$1.00** — Holeproof Lisle Hose, ribbed tops; black, white, brown. Sizes 9 to 10½. Regular $1.25. Sale Price, per pair **$1.00**

AT **$1.49**—Odd lines of Pure Silk Hose, in navy, brown and silver. Broken sizes. Regular to $2.25. Sale Price, per pair, **$1.49**

AT **79¢**—Fancy Striped Fibre Silk Hose, in black, white, navy, brown and sand. Sizes 9, 9½ and 10. Reg. $1.25. Sale Price, **79¢**

AT **49¢**—Children's ¾ Length Lisle Socks, black, white, brown, pink and blue. Regular to 75c. Sizes 7 to 10. Sale Price ....**49¢**

4 PAIRS FOR **$1.00**—Boys' and Girls' Heavy Ribbed Black Cotton Hose, Penman's make. A great hose to wear. Sizes 6½ to 10. Sale Price, **4** pairs for **$1.00**

10 PER CENT OFF All Lines of Hosiery not specially priced, with the exception of Holeproof and Luxite Silk Hose.

25 Doz. Women's Cotton Lisle Vests—All Styles

All have been reduced for July Sale and included are all the wanted styles. There are about 25 dozen in the lot and at this reduced price they are indeed very special value. On sale today at **59¢** } TODAY 59c

A few cents serves a delicious dish
~one package enough for 6 people!

CATELLI'S
MACARONI

The Daily Colonist

Established 1858
The Colonist Printing & Publishing Company, Limited Liability
1211-13 Broad Street, Victoria, B.C.

J. L. TAIT, Business Manager

Subscription Rates by Carrier and by Mail in Districts Contiguous to Victoria, Served by Colonist City Carriers:

Yearly $12.00
Monthly 1.00

Subscription Rates by Mail:
To Canada, Great Britain, the United States and Mexico, except districts as above:
Yearly $6.00
Half-Yearly 3.00
Quarterly 1.50

All subscription rates payable in advance. Mail subscribers are requested to make all remittances direct to The Daily Colonist.

Subscribers in ordering change of address should be particular to give both old and new address.

Tuesday, July 3, 1923

LIQUOR IMPORT ISSUE

The Legislature of British Columbia will be saved the trouble at its next session of discussing the advisability of holding a plebiscite on the liquor import issue. The Federal House of Commons has rejected the Senate amendment giving this Province such a privilege, and the matter regarding the private importation of liquor into such Provinces as have Moderation Acts in force remains exactly where it is at present. It will, no doubt, be raised again in connection with the putting into effect of Government Control in Manitoba. In all the argument that has been advanced about the perpetuation of "bootlegging" because of private importation of liquor stocks we have never seen any statistics published stating exactly what amount of liquor is brought into this Province by this means, and the amount of such which remains and is distributed within the confines of British Columbia. Such statistics would be the best means of all of discovering if there is any ground for the contention made by Attorney-General Manson and the Prohibition leaders here.

Under a Moderation law, "bootlegging" could only flourish on a wide scale if it is possible to sell privately imported liquor at a cheaper cost than it can be obtained in the Government stores. We think that is logical, for the consumers will buy in the cheapest market, and especially will this be the case with the consumers who might be inclined to patronise those who are evading the law. The Government has given sanction to the belief that privately imported liquor can be sold cheaper than the Government stocks, for it has imposed an internal duty on liquor stocks brought in by individuals so as to make the price in excess of that of the brands sold at the Government liquor stores. The question is to what extent the Government has been able to impose this duty. If it is being imposed in every instance there would be no necessity whatever for doing away with private importation, as the evils alleged to be arising therefrom would be effectively quashed. Because of lack of information on many points the fight against private importation has been weakly conducted. In the minds of a large number of people the fact that private imports are legal is regarded as a definite check on the price of liquors at Government stores. This may be quite an erroneous impression, but it persists, and the advocates of the complete Government monopoly of the source of supply have, so far, failed to make out their case. The outcome of the agitation at Ottawa illustrates this.

THE JUDICIAL COMMITTEE

Present discontents with Canada's status as a nation of the British Empire, as recently voiced at a meeting of the Sons of Canada in this city, have been accorded due meed of recognition by this and other newspapers. Some of those discontents—perhaps "alleged discontents" were an apter phrase—remind us somewhat of Dr. Johnson's little fishes, which talked like whales, as Oliver Goldsmith used to say. It is a mistake, nevertheless, to pooh-pooh those of our fellow citizens who are not satisfied with their place in the Empire. Mountains of international difficulty have grown before now out of molehills of irritation, to which every disregarded mole has been allowed to add his unconsidered mite of gathered grievance. It is more mannerly, more sportsmanlike, more politic, more common-sense, and therefore, in sum, more like ourselves as British people to resolve these grievances by patient discussion. For these reasons it is relevant to discuss the argument that Canada is shorn of her full stature as a self-governing country because her citizens recognize, as the final legal tribunal of the British Empire, the Judicial Committee of the Privy Council.

It is useful in any discussion—not to say essential to any real conclusion from it—to establish common ground between the parties. We are glad to note that our local critics of the Judicial Committee would seem to be in agreement with us that the British Empire is a valuable institution in the modern world. That it profoundly influences the comity of nations, in the colloquial as well as in the exact sense; and that it is worth preserving, even if preserving it means fighting for it, we have no doubt at all. Our belief, as we are informed, is that also of those Canadians who would have the judges of the Privy Council strangers to Canadian causes. For ourselves, we have also no doubt at all that British institutions are at once the most liberal and the most vigorous of any contemporary system of human government; or that they contain within themselves the promise that the world, as the current phrase goes, shall be save for Democracy. In these premises, therefore, it is pertinent to say that the Judicial Committee, second only to the Crown itself, is a vital constituent of the bond of Empire.

The maintenance in full authority of this tribunal is the final guarantee that one law shall run wherever the British flag shall fly. It means that more than 400 million people may resort at last to a common court of law. The imagination of any man who is persuaded of the inherent value of our institutions—and it is useless to make this argument to any other—will kindle at the thought of this court. It is unnecessary that we should attempt to appraise its judicial standing. It maintains its authority not less by the free consent of the nations of the British Commonwealth than by the respect which the wisdom and the justice of its decisions have commanded in all British parts of the earth. Canada is represented in this court in the person of the Chief Justice of the Supreme Court of Canada. That was an impressive object lesson in Imperial unity, as it is served by the Judicial Committee, when judges from Canada and New Zealand sat with their colleagues in London last year to hear an appeal from India.

It is a rebuking commentary upon the desire to withdraw Canada from any part or lot in the work of this court that the Privy Council constantly reveals itself as the jealous conservator of that greatest principle of our institutions, the supremacy of the elected representatives of the people. If the British be superior to the American system of government—and we hold it to be so—it is essentially in the fact that no written constitution stands between the people and the will of the people. The Privy Council has been as prompt to say that British Columbia is sovereign in the matter of her domestic law, as it has been consistent everywhere to uphold the authority of British parliaments. It is the glory of our estate, and the promise of its firm endurance, that the dead hand of law is light upon the liberties of British people. If there are changes to make, they can be made and they will. If the British North America Act, for instance, can be amended to the benefit of the Canadian people, it will be amended the moment a majority of Canadian citizens agree upon the change. It will be found, we believe, that the Privy Council, in its historically-progressive interpretation of Imperial policy within the law, is ever on the side of those who would realize John Bright's noble vision of the Imperial destiny of Britain as the "august mother of free peoples."

U.S.A. IMMIGRATION LAWS

The immigration policy of the United States, by allotment from various nationalities, is no doubt thoroughly correct and desirable in principle, but it should be worked in such a way as to prevent annoyance, expense, discomfort and even dismay to intending immigrants. For one thing, it should be worked in co-operation with the steamship companies, and then there would not be the spectacle of some 10,000 immigrants from different countries awaiting entry off the shores of the United States when entry is impossible under the laws of that country. It is an extraordinary condition of affairs which permits such a situation to arise. That it should have happened shows that the United States must be very badly served in those countries from which the latest boat loads of immigrants arrived. They could have been deterred from embarking by being told that there was no chance of their being permitted to enter America, they could have been saved their passage money, and saved as well all the bitter disappointment of being returned from whence they came, where they will have to commence life all over again. The United States has a faculty for developing its legal machinery to an extent that it is a constant irritant to the people of other countries. That country piles up troubles and expense for itself in this way, and raises problems which ought never be raised in a world which has reached its present stage of civilization.

MR. W. S. FIELDING

Mr. W. S. Fielding, Canada's veteran Minister of Finance, is richly deserving of the honor of being appointed to His Majesty's Privy Council. He is the doyen of parliamentarians in the country, and, despite his age, is easily the strongest and ablest man in the present Government at Ottawa. Mr. Fielding's vitality is remarkable. The faculties which have distinguished him for so many years remain seemingly unimpaired by the physical strain of time. There is no member of the Government who devotes greater energy or brings a wider wealth of information to the duties of administration, and both in his office as Minister and in his place in Parliament Mr. Fielding is an asset to Canada. He has earned the title of the Grand Old Man of our political life, and the wish of all, irrespective of party, will be that he may be spared for many more years to give of his rich and ripe talents to the service of the Dominion, whether in power or in opposition.

Note and Comment

By R. B. D.

By R. B. D.

Leon Trotzky, like Mrs. 'Enry 'Awkins, may be a very fine name, and it may be Anglo-Saxon insularity and prejudice, but we do not like it, and the deeds and the purposes with which it is associated increase our prejudice against it. However, Mr. Trotzky, the Russian Minister of War, has said something which indicates that he is a man of some judgment after all. He says the United States will be the last stronghold of capitalism, and that a United States of Europe will have to be organized to meet and perhaps uproot that ancient and worn out system.

• • •

If Mr. Trotzky has inherited the gift of prophecy from his ancestors, most of us will rejoice that our lot has been cast in some place other than that which is destined to be the United States of Europe. Because the coming Soviet republic will doubtless be constituted on the political principles that prevail in Russia at the present time, and those principles, again probably because of narrow Anglo-Saxon prejudice, are not alluring. The political system of the United States is not as flexible as it might be, it does not respond to the current of public opinion as readily as an ideal system might, but the Americans are a free people, and they are not likely to become the victims of men like Trotzky and Lenin.

• • •

The industrial system of the United States, with all its limitations and some of its imperfections, has resulted in the production of conditions highly favorable to the individual citizen. The United States is a rich and highly favored land. The sum of human comfort and human happiness probably is as high there as it is or ever will be on any part of the globe. Therefore if the United States is going to be the last stronghold of capitalism, it is a great privilege to be a part of the American continent, and Canadians should look forward with pleasure to the long continuance of neighborly relations with their cousins on the other side.

• • •

The Russian Soviet Republic, or whatever it may choose to call itself, is one of the most intolerant systems that ever has been set up in the history of the world. Under the British and American systems the individual, in a broad sense, may think the thing he will and say the thing he will. His conscience is at least untrammelled and uncontrolled. The Soviet Government has undertaken to abolish religion. That is a sphere into which wise and sagacious statesmen never venture. Napoleon, who probably was a greater man than Trotzky and who undoubtedly was a man of extraordinary intellectual powers, a gifted statesman as well as a mighty man of war, in one of his reflective moments, speaking of the majesty of the universe, said, "After all, there must be some divine power behind it all." Men will continue to think like Napoleon until the end of time, and men's thoughts on such a matter constitute the foundations of religion. The Soviet might as well try to abolish the light of the sun by proclamation as strive to uproot religion from the minds of the people.

An American politician whose name is of no great consequence has been saying some harsh things of Henry Ford. The average politician in the United States or anywhere else hates to see some one, and particularly some one who is a celebrity, butting into what he considers his special field for exploitation. Still there is some truth in the words of this politician. Henry Ford is, in a literal sense almost, a bag of gold.

• • •

There is nothing to Mr. Ford's discredit in the fact that he has made a great deal of money and probably is the richest man in the world, a great deal wealthier than John D. Rochefeller. Henry probably would not have been reproached by a politician for accumulating such a number of dollars if he had been content, like John D. Rochefeller, to play golf and leave politics to the politicians. But he becomes a menace when he aspires to the position of president of the United States. Presidents are not selected in that way. There is a regular routine governing that sort of thing, and if men like Ford are going to be permitted to come in and upset all traditions and schemes, what is the political world coming to?

• • •

Besides, we do not think Mr. Ford is the right man for president of the United States. His mind has been running in too narrow a groove. Even as an engineer he is not progressive. The little engine which made his fortune is practically the same as when it came from his hand many years ago. The power of that engine is transmitted to a car which has undergone little change in design by a system of transmission which has not changed at all. But the "little old Ford" has created a revolution in transportation. It "takes you there and brings you back" at the lowest possible cost. Other engineers and car designers have been progressive. They have not been content to stand still and turn out unchanged stock cars by the million. Many of them have paid the penalty of their progressiveness and others have profited by it. In an industrial sense Mr. Ford is one of the wisest of men; but in a general sense he is no more fitted for the position of president of the United States than the least of his thousands of employees. If he were entrusted with power he probably would use it like another Don Quixote, go tilting at international windmills and set the world by the ears. The world has not forgotten that ridiculous peace ship of his.

Poems That Endure

Untwisting all the chains that tie
The hidden soul of harmony.
—John Milton

ON THE SEA

The pathway of the sinking moon
Fades from the silent bay;
The mountain-isles loom large and faint,
Folded in shadows grey.
And the lights of land are setting stars
That soon will pass away.

O boatman, cease thy mellow song!
O minstrel, drop thy lyra!
Let us hear the voice of the midnight sea,
Let us speak as the waves inspire.
While the plashy tip of the languid oar
Is a furrow of silver fire.

Day cannot make thee half so fair,
Nor the stars of eve so dear;
The arms that clasp and the breast that keeps,
They tell me thou art near.
And the perfect beauty of thy face
In thy murmured words I hear.

The lights of land have dropped below
The vast and glimmering sea;
The world we leave is a tale that is told—
A fable that cannot be.
There is no life in the sphery dark
But the love in thee and me!
—Bayard Taylor.

By the Way—

(Copyright, 1923, North American Newspaper Alliance)

WHEN Colonel Goethals was constructing the Panama Canal there were six spiders included in the large staff employed in his work; for from the webs spun by these indefatigable workers the instrument makers take threads for use in engineers' transits or surveying instruments, the threads taking the place of platinum wires. It is by no means a novel idea, however.

Spiders on Staff of Engineer

Spiders' threads have been similarly used for some time for scientific purposes, in the Royal Observatory, London, and on large numbers of micrometers, instruments for measuring microscopic lengths and angles. One of the lenses of that all-important instrument, the transit circle, is crossed by a network of gossamer threads. These are set in perfect parallel lines, horizontally and vertically, in this and numerous other instruments, and they aid the scientist in his intricate measurements and in determining with accuracy the meridian.

SUCCESSFUL PUPILS OF VICTORIA HIGH SCHOOL

(Continued from Page 1)

ton, Harriet Edwards, Flora Harper, Betty Harris, Bessie Jones, Heather Kilpatrick, Lillian Martin, Kathryn Mehl, Gwendolyn Noel, Helena Turnbull, Margaret Watson.

Pass, with Supplementals—Lillian Martin, Isabelle Sloane.

Division VIII

Honors—Eileen Harris, Audrey Jost, Charles Muston.

Recommended—Clyde Ballantyne, Clara Fagerberg, James Horne, Thelma Jones, Irene Smith, Alex. Smith, Ruth Dicker.

Pass—Winnifred Chapman, Alys Downard, Eileen D'Arcy, Helen Ferguson, Eric Griffith, Flora Hill, Grace Locke, Edith Kato, Kathleen Munday, Eleanor McLeod, Constance Ross, Mary Taylor, Mary Thomson, Ethel Trousdale, Bertha Wootton, Richard Yerburgh, Wm. McFadden.

Pass, with Supplementals—Albert Cross, Dorothy Clarke, Alice Plummer.

Division IX

Honors—Stanley Stonier.

Recommended—Lillie Cross, George Hocking, Catharine McPhee, Leonidas Metro, Edna Raynor, Ellen Roaf, Mary Ross, Robert Thomas (comp.), Mary Tucker, May Wallace, Evelyn Eller, George Lowe, Iris Stewart, Helen Cruickshank.

Pass—Harry Curry, Philip Kitley, Raymond Matthews, John Peacey, Albert Savage, Ivy Vye.

Pass, with Supplementals—Jean Cameron, Jane Lawson, Harold McCausland, Kathleen McConnell, Edna Pearmain, Jeannie Russell, Ethel Seedhouse (2), Jessie Thorpe, Daisy White, Ernest Whitehouse.

Division X

Honors—Francis Gill, Lucy McDougall.

Recommended—Mona Bradford, Wm. Hall, Hubert Hanson, Agnes Macdonald, Inez Penzer, Rose Pinder, Lloyd Ruocco, Lorne Swannell, Reginald Cresswell, Audrey Impey, Audrey Tupp, Arthur Gray (French).

Pass—Alice Davis, Arthur Jones, Gertrude Ponsford, Douglas Robertson, Philip Rose, Peter Simonds, Arthur Speed, Reginald Shanks, Randolph Tervo, Audrey Tooley, Samuel Sivertz.

Pass, with Supplementals—Grahams Coulter, Robert Lawson, Felix McLernan, J. McConnell, George Williamson.

Division XI

Honors—Henry Bailey, Lewis Clark, Jean Faickney, Robert Wallace.

Recommended—Phyllis Fetherston, Belinda Hamilton, Grace Oyama, Lorna Proctor, Richard Searle, John Smith, Mildred Stephens, Leonard Kissinger, Elsie Lorimer, Leslie Matthews, Morley Neale.

Pass—John Coulter, Henry Cummins, Donovan Dale, Rees Davis, Jessie Gray, Eric Hadfield, Lionel Huxtable, Chas. McKay, Ralph Snider, Frank Tyrrell, Victor Montaldi.

Pass, with Supplementals—Wm. Cox, Geo. Heritage, Muriel Langley, Robt. McEwen, Clifford Morrison.

Division XII

Honors—Paul Die.

Recommended—Wm. Dickenson, Sidney Young, Ralph Fremson.

Pass—Stanley Carver, James Downard, John Dunsmore, Jack Griffith, Godfrey Jones, Charles Locke, Fred Mayhew, Rolan Mercer, Hugh McKie, Wm. Peden, Stanley Rickinson, Fred Rogers, Albert Smith, Clive Taylor.

Pass, with Supplementals—William Klipatrick, Horace Sims, Maurice Mallet (French).

Division XIII

Second Year Vocational—Pass: Frank Cole, Victor Holker.

Third Year, Vocational—Pass Frank Hall, Fred Hole, Edward Logan, William Nachtrieb, Massa Ojima, Herbert Wheeler.

Division XIV

Second Year Commercial—Pass: Gordon Ashman, Maude Blaud, Winnie Bleasdale, Mildred Camsusa, Annie Jaffray, Annie Kneeshaw, Alice Limmer, Margaret Marconini, Agnes McBride, Catherine McDonald, Annie McGregor, Britta Neaves, Dorothy Paden, Lilian Pettman, Enid Sealey, Thomas Trotter, Janet Wallace, Dorothy Williams, Charlie Wong.

Division XV

Second Year Commercial—Pass: Robert Addie, Helen Boyce, Clara Bradshaw, Charles Coull, Albert Howard, Dora Hume, Esther Martin, Elsie Middleton, Edith McKay, Winifred Nicholls, Bertha Ritchie, Florence Sanders, Thelma Young.

Pass, with Supplementals—Sybil Ford, Florence McKinnon.

Division XVI

Recommended—Donald Cameron, James Campbell, Thomas Christie, Lillian Cooley, Norman D'Arcy, Sarah Ellis, Margaret Hurst, Eleanor Heaney, Fred Parfitt, Chas. Savage, Fred Smith, Wilfrid Smith, Dolly Stewart, Bessie Shadbolt.

Pass—Irene Bailey, Mary Clement, Jessie Dron, Eleanor Dinsdale, Jessie Knight, Wilfrid MacDonald, Beatrice Robinson.

Pass, with Supplementals—Mae Anderson, Reginald Emery, Fred Parfitt.

Division XVII

Recommended—Mary Allison, Victor Basso, John Davidson, Gordon Gibson, Philip Girling, Wilma Henderson, Richard James, Wm. Jaffray, Betty Macmillan, Vivian McGinley, Doris Patrick, Frank McQueen, Grace Hoffman, Waldo Skillings, Eldon Knott.

Pass—Stanley Crosson, John Baket, Florence Ellis, Margaret Hamilton, Rona Johnson, Byron Shade, Dorothy Siddall, Olive Taylor, Winnifred Urquhart, Thomas Watson.

Pass, with Supplementals—Mary Cox, Charles Homer, Alice Pye (2), Dorothy Rowland.

Division XVIII

Honors—Gwendolyn Carter, Lucy Caufield, Dorothy Cronk, Dorothy Cruickshank, Muriel Forbes, Ruth Freeman, Josephine Hart, Ruth Hembroff, Gertrude Lemm, Charlotte Linnell.

Recommended—Betty Allan, Alice Anderson, Winona Cathcart, Bernice Edwardson, Alma Jones, Mary McKay, Ethel Moore, Catherine Pike.

Pass—Dora Higgins, Florence Hunter, Enid Mellor, Dorothy Neate, Frances Smith, Edith Taylor.

Pass, with Supplementals—Marjorie Edwards, Louise Ormond, Joan Witty.

Division XIX

Honors—Rita Davidson.

Recommended—Ona Duncan, Dorothy Ellis, Elsie Rose, Marjorie Munro, Pansy Price, Ruth Richards, Hilda Styan, Ruby Wilkin, Dora Young, Norah Trotter, Frances Walker.

Pass—Kathleen James, Chiyo Kubo, Catherine McLaren, Doris Newcomb, Elizabeth Preston, Amy Vye, Ruth Washimoto.

Pass, with Supplementals—Margaret Armstrong, Phyllis Binns (2), Mamie Brice, Mabelle Hopkins, Genowefy Keown, Elinor Mason.

Division XX

Honors—Basil Ford, Donald Maclean.

Recommended—Perry Baisler, Alex. Baran, Gordon Dickson, Harry Howard, James Kesson, Kenneth Leeming, Ronald Lowe, Jack MacKenzie, Geo. McWilliam, Ernest Peden, Sydney Pettitt, Charles Willis.

Pass—John Bailey, Stanley Bruce, Elwood Gropp, Robert Lockwood, Angus MacLean, Leighton McMicking, Charlton Smith, Gillon Thorburn.

Pass, with Supplementals—Arthur Balcom (2), Albert Bayliss, Walter Dixon, Jack Home.

Division XXI

Honors—Josephine Wark, Margaret Watson.

Recommended—Mabel Harris, Margaret Harris, Janet Hepburn, Marjorie Hopwood, Winnifred Robson, Gladys Sayer, Norma Schroeder, Elizabeth Watson.

Pass—Phyllis Deaville, Edith Ellis, Kathleen Harte, Margaret Mackie, Caroline Nairn, Kathleen Wootton, Edna Yeadon, Gwen Wood.

Pass, with Supplementals—Clara Gilliland, Edith Green, Dorothy Jones, Kathleen Martin, Marjorie Pettingell, Eleanor Kenwick, Jean Smith (2).

Division XXII

Honors—John Macdonald, Francis Wickett, Joseph Dunsmore.

Recommended—Harold Engelson, Thos. Griffith, Reginald Hopkins, James Kingsberry, John Kingsberry, Thos. Little, James Livsey, Sam McKenzie, Philip Morgan, Waller Robinson, Robert Nott.

Pass—James Brown, William Brown, Dimery Johnson, Robert Moffatt, Angus McEwan, Robert Ramsay, Albert Russell, Kong Sing, Douglas Smith, Robert Smith.

Pass, with Supplementals—Walter Devereux, Edmond Monteski, David Paterson, John Stewart, Alexander Walker.

Division XXIII

Recommended—Alexandra Bradshaw, Marjorie Campbell, Norma Clarke, Doris Crompton, Alice Fairall, Violet Guy, Marion Hargreaves, Annie Lorensen, Doris Crompton.

Pass—Mabel Anderson, Annis Arthur, Ethel Brown, Florence Girdwood, Caroline Godfrey, Dorothy Hartley, Gladys Hoyt, Daisy King, Constance Lane, Laura Lane, Bessie Waterhouse.

Pass, with Supplementals—Florence Collins, Esther Cummins, Marion Morton, Ena Smith, Ruth Stewart, Helen Whiteley.

Division XXIV

Honors—Allison Spouse.

Recommended—Frank Davies, Lawrence Greenwood; Harold Johns, John Lyons, Edward Merrett, Arthur Paterson, William Robins, Keith Elliott, Madelins Innes.

Pass—Marion Adam, Ralph de Rousa, George Ford, Lysbeth Grimison, Arnold Hopps, Charles Lendrum, Ernest Mowry, Douglas Robertson, Isabel Todd.

Pass, with Supplementals—Claude Homer, Marian Mable, Francis Player (2), Harry Robertson (2).

Division XXV

Honors—Victor Chapman, Kittie Daniels.

Recommended—Muriel Barberis, Walter Bavis, Lorenzo Butler, George Clarke, Leslie Cox, Margaret Cox, Mary King, Donald Macmurchie, Eugene Murphy, Bernard Stoney, Walter Streeter, Ashfield Walker.

Pass—Wilburta Ede, Emelia Fox, Schubert Fraser, William Hardy, George Harris, Mary Hartley, Helen Warren.

Pass, with Supplementals—James Craigmyle, Lila Denastedt, Helen Gullis, Helen Hardiman, Howard Mallack, Annie Mobley, Marshall Whitworth.

Division XXVI

Recommended—Davis Carey, Sam Espley, Walter Lind, Houghton Plowright, Victor Lee, David Ogilvie, Owen Bevan-Pritchard, John Tindall, Charles Walker.

Passed—Arthur Christopher, James Foster, John Hawkes, John Pope, Roy Woolridge.

Passed, with Supplementals—Harold Stratford.

Division XXVII

Honors—David Le Page.

Recommended—Cecil Hulke.

Passed, Harold Bradshaw, George Ellis, Peter McGill, Jack Shadbolt.

Passed, with Supplementals—Denis Carter, Percy Dutton, John Pollard, Kenneth Scott.

Division XXVIII

(First Year Commercial)

Honors—Phyllis Butler, Winnie Dodd, Marjorie Raymond, Doris Jewell.

Recommended—Frances Amphlett, Jessie Brown, Ethel Bull, Ruby Cobbett, Isabel Crawford, Evelyn Crew, Kathleen Dickson, Jessie Robinson, Margaret Macdonald, Bertha Campbell.

Pass—Dorothy Bassett, Stella Butterworth, Pearl Davidson, Anita Davies, Gwen Hocking, Muriel Lamerton, Marie Larsen, Helen Mawhinney, Mary Miller, Eva Mix, Nora Prudom, Arthur Taylor, Bertha Turner.

Division XXIX

(First Year Commercial)

Honors—Winnifred Lows.

Recommended—Jack Richmond.

Pass—Helen Atack, Ella Bruce, Lillie Chan, Agnes Johnston, Rose Kong, Edwin J. Locke, Lucinda McGregor, Marguerita Rodger, Kenneth Shapland, Phyllis Westlake.

Pass, with Supplementals—Raita Humber, Beatrice Matheson, Vengite Metro (2), Roy Tebo.

Division XXX

(First Year Commercial)

Honors—Mary Clarke, Marjorie Wiffen.

Recommended—Alma Heyer, Grace MacDonnell, Helen MacDonnell, Nellie Menslawa, Madeline Sluggett, Roberta Sluggett.

Pass—Sarah Graham, Ida Heyer, Helen Loggin, Ada McNeiah, Eric Paver, Clarissa Roberts, Norman Tanner, Thelma Walker, Phyllis Williams, Ada Young.

Pass, with Supplementals—Gladys Dawe, Ruby Isbister, William Tanner.

Penmanship and Pitman Certificates for commercial students can be had at 9 o'clock this morning at the girls' side entrance, High School Building.

FIFTY YEARS AGO TODAY

(From The Daily British Colonist of July 3, 1873)

Arrival of H.M.S. Myrmidon—H.M. gunvessel Myrmidon, 4,877 tons, 726 h.p., 41 days from Callao, arrived last evening in Esquimalt Harbor. She saw nothing of the Reposse, came under sail, and experienced fair weather. The Myrmidon is a sister ship to H.M.S. Sparrowhawk, and is designed for permanent service on this station.

Cheap Fresh Water—Mr. King, if properly encouraged, offers to supply his customers with Spring Ridge water at a very trifling rise on the rates of the Water Company. We recommend his offer to be accepted at once, as it will be a year or more before the Municipal Water Works will be in a position to supply the demand.

Towels and Blankets
For the Summer Home

Durable qualities at inexpensive prices are what you require for the country cottage. Whether it be crockery, bed linen or furniture you will find values to please you at Weiler Bros.

CAMP BLANKETS

Good quality Camp Blankets in shades of grey, fawn and scarlet. Double bed sizes that will give many years of service.
7 lbs., size 64 x 84. Price $6.50
8 lbs., size 66 x 84. Price $7.50
8 lbs., 68 x 84. Price $10.50

CAMP COMFORTERS

Cotton-Filled Bed Comforters, with pretty covers of silkoline, printed cambric and sateen. Large double bed sizes specially priced from $3.95 to $6.95

BEACH TOWELS

Pure Linen Turkish Towels in natural linen color. Large size, 23 x 50 inches. At, each $1.75

FLANNELETTE BLANKETS

An offering of extra special value in grey Flannelette Blankets. Large double bed size. Per pair $2.95

BEACH TOWELS

Terry Towels in various colors; ideal quality and sizes for camp or beach use.
Size 18 x 38. Special value, 2 for $1.00
Size 20 x 40. Special, each 75c
White Huck Chamber Towels of superior quality.
18 x 36 inches. Special, 3 for $1.00
18 x 40 inches. Special 2 for $1.00

Camp Furniture

Hardwood Tables, folding style, with oblong top, 24 x 36 inches. Special value at $4.50

Camp Stools, with hardwood frames and canvas seats. Price 75c

Folding Camp Cots with body of strong brown duck. Price $4.50

A Portable Phonograph for Camp

The portable Phonograph, in its black leather case, with strongly bound nickel-plated corners, is as easily carried as a small suitcase. In fact, it looks exactly like a small traveling case. The compartment inside holds 15 records. Price $43.00 on Easy Terms

WEILER BROS LIMITED

COMPLETE HOME FURNISHERS

We Pack, Move and Store Household Effects

The Home Studio Offers Every Assistance in the Creation of Beautiful Homes

"See Rose and See Better"

Glasses of Guaranteed Accuracy for $4.50

This is an exceptionally low priced offer, one that we are able to make owing to the increased number of patients. The cost of maintaining our scientific testing department is a fixed item. If we have a hundred patients, each pays a hundredth part, and if we have a thousand the overhead is the same, therefore the low price.

J. ROSE

Graduate: Bradley Institute
Registered Under Optometry Act of B.C.
1013 Gov't. St. Telephone 2451

The "Red Arrow" Store

Men's Suits Of Superior Quality $37.50

At this price we show you fine English Worsteds in plain or herringbone weaves, also good quality Tweeds and Cheviots, tailored in styles that will appeal to all men.

Every garment sold with our guarantee for satisfaction.

J.N. HARVEY LTD.

614-616 Yates Street
417 Hastings West, Vancouver

ESTABLISHED 1885

DO You Play Golf? Your Feet Tire?

IF SO—$7.50

Will Give Instant Relief—Ladies and Gentlemen—In Our Crepe Rubber Sole Shoes

MAYNARD'S SHOE STORE

649 Yates Street Where Most People Trade Phone 1232

Overconfidence

does not make us advertise, but a firm conviction that our poultry foods are the best, makes us want you to try them.

VICTORIA FEED COMPANY, LIMITED

1901 Government Street Phone Two-Nine-Oh-Eight

LATEST and BEST in FICTION

BOOKS ARE SILENT FRIENDS

His Children's Children
Arthur Train
Ponjola
Cynthia Stockley
The Snare
Rafael Sabatini

LITCHFIELD'S LTD.
Booksellers Stationers
1109 Government Street

Delicious Ice Cream

Worth your while being particular!
Ask your dealer for
NORTHWESTERN CREAMERY, LTD.
Phone 1782

Velvet

Baby's Health!

V.I.M.P.A. Milk

will help, especially during hot weather—if you give plenty to drink.

Pure, fresh and rich milk, Nature's greatest gift to humanity.

Phone 663 for V.I.M.P.A. MILK

10c A Quart

ANOTHER V. I. M. P. A. PRODUCT

VICREAM

Delicious with strawberries or fresh fruits.
Purest cream and fresh milk—nothing else. Our special process renders Vicream more tasty than any table cream.
20¢ a Pint
Call 663 for a Trial Bottle

930 North Park Street — Vancouver Island Milk Producers' Association — Phone 663

THE Quality Tea Tells THAT'S WHY Sells
JAMESON'S

People's Cash Hardware

Screen Doors at $2.50
Camp Stoves, with oven at $3.65
615 View St. We Deliver. Phone 2886

OUR REPUTATION IS AN ASSET WE ARE PROUD TO UPHOLD
B.C. FUNERAL CO.
HAYWARD'S LTD

Cooling Breezes!

—a comfort during hot weather—obtained by one of our Electric Fans. Get our prices before you buy.

Murphy Electric Co.
615 Fort Street. Phone 3805

ONE THINGS SURE A NICE COLD BATH — ALWAYS COOLS OFF SUMMER'S WRATH!

Dominion's Little Plumber
Dominion Plumbing AND HEATING CO., LIMITED
Phone 7181 733 Fort St.

Fountain Pens

An ideal present that will be appreciated by anyone. You will find only the highest grades in our assortment, in plain holder and mounted in gold and silver.
Prices From $1.75 to $25.00

THE J. H. WHITNEY CO. JEWELLERS

The "AMPICO" only will bring these MODERN pianists into your home

Hear the MODERN pianists—here are some of them who can be heard ONLY on the "AMPICO," and the "Ampico" is so vastly superior to the player-piano.

Rachmaninoff, Moisiewitsch, Kreisler, Ornstein, Mirovitch, Etc., Etc.

When you hear them you will feel the artist is at the piano.

Willis Pianos, Ltd.
1003 Gov't Street Phone No. 514

Very Refreshing on a Warm Day

to sit at luncheon most appetisingly served at tables overlooking the lake, have a swim and a "Lakeside Sperla!" Fresh Strawberry Sundae, and end a perfect day with a dance.

Hamsterley Lakeside
Mile 9, Sidney Highway

THE PARK BOATHOUSE, BRENTWOOD
ONE BOAT—ONE DAY—ONE DOLLAR.
Why not spend the holiday on the Saanich Arm? The salmon are now running, and you can get the choice of 20 new boats, fully equipped, for one dollar for the whole day.
There is only one PARK Boathouse, one hundred yards past the Hotel towards Butchart's Gardens.
Telephone 14R, Keating
BRENTWOOD PARK COMPANY

MANY EXPERTS TO TESTIFY AT TRIAL

Delorme Murder Case Expected to Drag Along Until End of Next Month

RAOUL DELORME

MONTREAL, July 2.—A week of expert witnesses faces the jury in the trial of Rev. Father Delorme on the charge of murdering his half-brother Raoul, when the case is resumed tomorrow. There will be bullet experts, blood experts, grease experts and handwriting experts.

Examination and cross-examination of these witnesses, it is anticipated, will be lengthy and comparatively slow because of the mass of exhibits that accompany the testimony.

It is now thought the Crown will hardly finish its prosecution before the end of the week, while the case will probably go to the jury not much before the end of next week.

Only one set of experts so far has appeared before the jury, Dr. W. Derome and Dr. Mactaggart, and Oscar Haynes, a local gunsmith.

The number of defence witnesses is still uncertain. It is said many of the defence witnesses will appear without subpoenas, so that the Crown counsel will never know exactly what to expect.

Figures Birthrate As Basis of Supply For Cannon Fodder

PARIS, July 2.—Two boys are born in France to every three in Italy and five in Germany, it was pointed out by M. Lepine, former prefect, speaking at a dinner of the French League today.

"Therefore," he said, "there will be 3,300,000 men subject to conscription in 1936, while Germany will have more than 10,000,000. That is why Germany is trying to gain time."

ARMY CHIEF DEAD

LONDON, July 2—Commissioner T. Henry Howard, aged 74, chief of staff of the Salvation Army, is dead.

Cuticura Soap SHAVES Without Mug

Cuticura Soap is the favorite for safety razor shaving

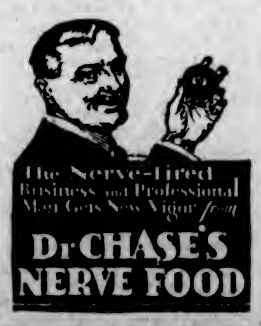

BAND CONCERTS

Under arrangements made for holding band concerts in public streets and elsewhere during the Summer afternoons, there will be programmes given at the following places:

Wednesday—Stadium, 7:30 to 9:30.
Friday—Central Park, 7:30 to 9:30.

OBITUARIES

WOOLLEY—There passed away on Sunday morning at the family residence, 2526 Belmont Avenue, Baby Woolley, the infant daughter of Mr. and Mrs. P. J. Woolley, aged four years. The remains are reposing at the Thomson Funeral Home, 1625 Quadra Street, whence the funeral will take place this afternoon at 2 o'clock. Interment will be made in Ross Bay Cemetery.

McLEAN—The remains of the late Thomas McLean, who passed away at an early hour Saturday morning, were removed yesterday at 11 a.m. from the Thomson Funeral Home, 1625 Quadra Street, to his son's residence, Beacon Avenue, Sidney, where service was held at 2 o'clock p.m., when the Rev. T. G. Griffiths, of the Holy Trinity Church, officiated. The hymns sung were "Abide With Me" and "Nearer, My God, to Thee." There were many old-time friends present, and many beautiful floral designs covered the casket, showing the high esteem in which the late Mr. McLean was held by his many friends. The following acted as pallbearers: Messrs. W. Armstrong, R. Douglas, A. Munroe, J. Brethour, T. Smith, T. Herber. The remains were laid to rest in the family plot at Holy Trinity Cemetery, Patricia Bay.

PEARSON—The death took place Sunday evening at the family residence, 2736 Fifth Street, of Charles Frederick Pearson, aged twenty-three years. He was born in St. Paul, Minnesota, and had been a resident of this city for the past eighteen years. The deceased is survived by his parents, Mr. and Mrs. C. E. Pearson; two brothers, Herbert and Melford Pearson; and one sister, Miss Irene Pearson, all at home. The funeral will take place on Wednesday at 2 o'clock from the Sands Funeral Chapel, and interment will be made at Ross Bay Cemetery.

MURPHY—A pioneer of Victoria, where she had resided for the past sixty years, Mrs. Mary Murphy, aged 85, passed away last night at the home of her daughter, Mrs. Frank Pagett, 1739 Lee Avenue. Mrs. Murphy arrived in Victoria in the early sixties, coming here on the same vessel from San Francisco with the mother of the late Sir Richard McBride. Both ladies, who remained close friends, were married here. Mrs. Murphy had seven children. The funeral arrangements are in the hands of the Thomson Funeral Home and the service will be conducted at the Roman Catholic Cathedral at 9 o'clock on Thursday morning.

Letters to the Editor

No letter to the editor will be inserted except over the proper signature and address of the writer. This rule admits of no exceptions.

The Licence Question

Sir,—In a recent issue of The Times I read that "the Council fixes new licence fees." After reading the article I began to wonder if the Council represents all the citizens of Victoria or only a special few. I notice the taxes, licences, etc., appear a great trouble to the Council and citizens of Victoria. The Council appears to find it hard to distribute the amount of taxes, licences, etc., on the professional, business and laboring classes of the city, while most of the citizens of Victoria, particularly the poorer classes, are having a great time, worrying, struggling and trying to pay their taxes, licences, etc., as meted out to them by the City Council.

I notice the Council has decided to increase the licence of the hired vehicle owners to $20, or one hundred per cent, but the puzzling part is why it stopped at $20. Why not make it more? The Council never receives any kick from this class of people, and what is more, some of these men, the same as myself, realize that the city is in debt and needs money, therefore we are willing to do our best to pay any tax the Council sees fit to place upon us, providing that the Council also sees fit to treat all professional and business men and companies in like manner.

Now when the City Council allows the Victoria lawyers, doctors and dentists to send a representation to tell them what they can afford to pay, and at the same time instructs the poorer business men and laboring classes that they will have to pay anywhere from 25 to 100 per cent or more (according to their allotment) of an increase over last year's taxes and licences, while the doctors and dentists will pay the same as last year, and the lawyers will pay what they please, is there any wonder at people leaving the city on account of poor business, and when business is poor at the fountain it is sure poor at most other parts.

I heard Alderman Woodward state at the Council meeting that there was no man in the city of Victoria who could settle the licence question satisfactory to all the business men in the city, and I believe him, as long as they ask one man how much he can afford to pay for his licence and tell another man how much he is compelled to pay, but I believe there are men in Victoria who could settle the licence question with ease, satisfactory to ninety per cent if not one hundred per cent of the professional and business men of Victoria. The settlement would mean prosperity for our city. A square deal to all men would mean prosperity for all. Hoping this question will be settled in favor of prosperity.

HENRY HOLT.

946 Kings Road, Victoria, B. C., June 30, 1923.

MISSION BOAT RECEPTION

Rev. Gordon F. and Mrs. Jolliffe Will Be Glad to Meet Visitors

Tomorrow afternoon there will be a reception held on board the Methodist mission boat Thomas Crosby. Rev. Gordon F. Jolliffe, Mrs. Jolliffe and Captain Oliver, who are associated in the work carried on by the little church vessel on Queen Charlotte Islands, will receive those interested in the work from 2 to 6.

The Thomas Crosby has shifted to the Evans, Colman & Evans wharf.

VETERANS INVADE BELLINGHAM CITY

G. W. V. A. EXCURSION IS OUTSTANDING SUCCESS

Between 900 and 1,000 People Make Trip on Princess Adelaide—Best Excursion Yet

Excursionists to Bellingham under the auspices of the Great War Veterans' Association yesterday, came back last night with the conviction that they had been on the best trip of its kind ever held from Victoria. Plenty of people aboard, plenty of music afloat and ashore, and, most conducive to all perhaps to the success to the outing, plenty of welcome at the trip's end, harmonized to make the occasion a noted one in the series of excursions so far held this year.

When the Princess Adelaide left for the American city, she had between 900 and 1,000 passengers, well nigh her capacity cargo. People about the dock at the time of her sailing thought the whole of Victoria was going aboard. It was 9:30 a.m. when she left the wharf, and 10:30 o'clock last night when she again tied up at the Belleville Street piers. Music was supplied during the voyage, outbound and homeward, by the 16th Canadian Scottish pipers.

At Bellingham the Boys' Juvenile Band was at the wharf to meet the steamer and gave the visitors a vociferous welcome. Motor cars were in waiting, obviating the long walk into the centre of the city. The vehicles, free of charge, were at the disposal of the Victorians, the hospitable Bellingham people being only too anxious to show the excursionists as much of the town and district as was possible during the time of their visit. About five hours were spent at Bellingham in all. The start for home was made at 6:30 p.m.

SALVATION ARMY ENJOYS PICNIC

Sunday School Members and Comrades Delight in Outing to Goldstream—Games Take Place

The natural beauties of Goldstream made a charming background for the Salvation Army Sunday School picnic held there yesterday, and glorious Summer weather enhanced the enjoyment of the visitors. Only a slight rainfall was experienced during the afternoon, so slight in fact that the sports, which were taking place at the time, were not even interrupted. The merry party left Victoria in motor busses and tallyhos, while others arrived at the picnic grounds in private cars. There was an attendance of between two hundred and fifty and three hundred guests.

The children and younger members of the party found plenty of enjoyment in the many games and sports arranged for their benefit, and racing proved an exciting pastime. The judges of the last event were Sergt.-Major McNeill, Capt. Majury, Mr. Purdy, and Commandant Hoddinott.

In the evening a delightful musical programme was rendered, the singers including Mrs. Shingles, who rendered "I Do Believe,", while the brigade songsters rendered: "Since Jesus Came Into My Heart." Later a community sing-song took place. "I Am Living on the Mountain," was rendered and was also sung by other picnickers nearby, who heartily joined in the verses. At the close of the evening cheers were enthusiastically given to the junior brigade sergeant-major, Mr. McNeil, and appreciation was voiced by the assembly to the conveners of the picnic. The committee in charge of the event included Mr. McNeill, Mr. Purdy, Mrs. Bent, junior treasurer; Mrs. Ealing, secretary; Miss Mary Irwin, Miss Nellie Irwin, Miss Woods, Miss Grace Hoddinnott who received the assistance of a large number of comrades.

The party left Goldstream for the return trip to Victoria at 8:30, after spending a thoroughly enjoyable holiday.

NAVAL BRIGADE BOYS CAMP AT RODD HILL

Lads From Victoria, Mainland and Up-Island Are Under Canvas—To Compete for Trophies

Members of the branches of the Boys' Naval Brigade at Victoria, Vancouver and up-Island points went into camp at Rodd Hill yesterday, and will remain under canvas for two weeks.

Over one hundred and fifty lads are taking this opportunity of camping, and in addition to having a healthy period in the open air they will secure training under competent instructors. Lieut. R. H. Oland, R.C.N., is in command of the camp, assisted by Lieutenants P. A. Rayner and P. W. Tribe and Mr. Rumsby (Victoria) and Lieutenant E. E. Lloyd, of Courtenay.

To spur the boys on there will be competitions for a variety of different trophies. The Duke of Devonshire Cup, the Langley Cup, the Challenge Cup, the Campaigners' Shield and medals for team leaders, donated by the Army and Navy Veterans and Great War Veterans for general efficiency and seamanship, will be contested for. The well-known Victoria Boys' Naval Brigade Band, under Bandmaster Rumsby, will play at the camp.

BURNING STOMACH
Relieved in Two Minutes With
JO-TO
Jo-To relieves gas pains, acid stomach, heartburn, after-eating distress and all forms of indigestion quickly, without harm. All Drug Stores.

"For the Home"
Hotpoint IRON

IRONING, with a Hotpoint Iron, becomes a pleasant task. This famous iron is so constructed that you simply tilt it back on the heel stand without having to lift it at all. As a result the tired feeling, so many women experience after ironing, is entirely eliminated.

For sale by dealers everywhere.

"Made in Canada" by
Canadian General Electric Co., Limited
Head Office - Toronto

For every Canadian Home
Windsor Table Salt
Purest and Best
THE CANADIAN SALT CO. LIMITED

July Clearance Sale

In every section of this store smart Summer apparel for women is marked at substantial discounts. Your inspection today is cordially invited.

Afternoon Dresses On Sale Today at $19.75

Many beautiful designs in dresses suitable for afternoon or sport occasions are included at this reduced price. The principal materials are Canton Crepe, All-Tyme Crepe, Taffeta and Tricosham. Practically every shade which has found favor this season is included.

Jersey Cloth Jackets at $7.50

Smart tuxedo front styles in jackets of pure wool jersey cloth. The range of shades includes black, grey, red and white. At this low sale price the values are really exceptional.

Trimmed Hats in Exclusive Designs

Our most beautiful trimmed hats have been placed in two low priced groups for the July Sale. These hats include large, medium and small shapes in all manner of silk and fine straw materials. There is a remarkably wide range of shapes and shades from which to choose. July Sale prices.....$7.50 and $10.00

728-730 Yates Street — Scurrah's LIMITED — Phone 3983

TRY WILLIAMS & HARTE, LTD.
For Cheaper and Better Paints, Stains, Varnishes
Made in Victoria at 1302 Wharf Street
Artistic Bungalow Painters and Dealers in Painters' Supplies

Chronic Constipation and Stomach Trouble

These Destroyers of Human Health can be absolutely cured without the use of death-dealing drugs.

The "KIPPEN HYGIENIC TREATMENT" is your salvation from these ailments.

Step into this office and ask to see the numerous testimonials we have. Let us prove it to YOU. Our booklet, "ELIMINATION" explains the whole cause. Call and get one.

Kippen's Hygienic Health Society
314 Campbell Bldg. Victoria, B.C.
Phone 593

ENVELOPES AND STATEMENTS
Printed at Short Notice
Send Us Your Orders
Sweeney-McConnell, Ltd.
Rubber Stamps 1012 Langley

CAMPERS!
Gets Cells for Your Flashlights at
Sun Electric Co.
643 Yates St. Opp. White Lunch

GREAT STUFF MOTHER
DRYLAND MILLWOOD
Our Guarantee—Never Seen Water
Rodwell Bros.
Wood and Coal Phone 3170

ARTHUR HOLMES
For
Khaki Knickers or Bloomers, Bathing Suits
Boys' Blouses
1314 BROAD STREET

The friends of the home and the banquet hall
CAREY'S TEA
and
CAREY'S COFFEE
Phone 2052 We Deliver

SPECIAL
Removal Sale
OFFER
$5.00

On Tuesday we are placing aside five new Cabinet Models of the new Edison and Brunswick Phonographs on which we will accept the low terms of $5.00 cash, balance $10.00 per month. Each phonograph will play all makes of records.

KENT'S
Phonograph Store
1004 Government St. Phone 3449

THE OLDEST SERVICE TO MOTORISTS

PREST-O-LITE SERVICE KEEPS YOUR BATTERY ALIVE

Thomas Plimley, Ltd.

Broughton St. Phone 697 Victoria, B. C.
Phone 2019, Oak Bay Branch.

KIRKHAM'S SPECIALS

Lanka Tea, lb. ..... 58¢	Montserrat Lime Juice, quart bottle ..... 79¢
Malahat Blend Coffee, lb., 35¢	Lux, pkg. ..... 10¢
Pacific Milk, 3 large cans, 35¢	Sunny Monday Soap, 4 bars for ..... 25¢
Del Monte Seedless Raisins, large pkt. ..... 16¢	
Paklin No. 1 Rice, 4 lbs. ..... 25¢	

Five Roses or Royal Household Flour, 49-lb. sack $1.95

H. O. Kirkham & Co., Ltd.

612 Fort Street Two Big Stores 749 Yates St.

Next Winter's COAL

Why not give us an order to deliver a ton of coal every month until September or October, and spread your winter coal bill ovr the Summer months.

Many of our customers find this a convenient plan

J. E. PAINTER & SONS
617 Cormorant Street

For Bargains in Summer Footwear
See Our Windows
THORNE'S
The Store Where Your Dollars Learns to Have More Cents
648 YATES STREET

Floral Designs For All Occasions

Savory Floral Shop
1613 Douglas Street
Phone 1341

Crowds Go to "Hope's"
Sale of Made-to-Order SUITS

Don't delay another day—come and be measured—come and save money.

Regular $60.00 for **$40.00**
Regular $45.00 for **$35.00**
Regular $50.00 for **$37.50**
Regular $35.00 for **$27.50**

Hurry and Be Measured Now

CHARLIE HOPE
1434 Government St. Phone 2635

SELECT FIR
MILLWOOD
$3.50 Per Big Cord
In 5 Cord Lots
W. L. Morgan Fuel Co.
Largest Dealer in Victoria
656 Yates St. Phone 766

Visitors! Tourists!
Have your meals free from that restaurant atmosphere.
The Tea Kettle
Miss M. Wooldridge Phone 4086 Cor. Douglas and View Streets

Lumber
to build a home, make additions or repairs, or for any other purpose, can be selected from our huge stocks. Prompt delivery guaranteed.

C. P. S. LUMBER And Timber Co., Ltd.
Bank of Discovery Bk. Phone 7000

THE WEATHER

Meteorological Office, Victoria, B.C., at 8 p.m., July 2, 1923.

SYNOPSIS

The barometer remains high on the Coast, accompanied by showers, and fine, warm weather extends from Kootenay to Manitoba.

TEMPERATURE

	Min.	Max.
Victoria	51	66
Vancouver	54	70
Kamloops	42	76
Barkerville	45	70
Prince Rupert	48	56
Calgary, Alta.	52	74
Winnipeg, Man.	44	78
Penticton	50	85
Nelson	54	83
Cranbrook	49	81
Edmonton, Alta.	46	76
Prince Albert, Sask.	44	78

SUNDAY

Maximum	67
Minimum	53
Average	60
Minimum on the grass	51

Bright sunshine, June 29, 14 hours.
General state of the weather, clear.

MONDAY

Maximum	68
Minimum	51
Average	65
Minimum on the grass, 51.	

Bright sunshine, June 30, 15 hours, 6 minutes.
Rain, .01 inch.
General state of the weather, cloudy.

Use Olive Oil for Hair Inclined to Be Dry, Brittle

Now hair specialists tell you how to have beautiful hair. Their secret is the use of olive oil in the shampoo. Never wash hair without it, they tell you. Particularly hair inclined to be dry and brittle. They charge a big price for it. But you can have the most delightful olive oil shampoo at home. Simply get a bottle of PALMOLIVE SHAMPOO at any department or drug store. See how wonderfully it cleanses. And how beautifully glossy, soft and pliant it leaves your hair. Thousands of women are using it and learning what real hair beauty can be. (Advt.)

ADDITIONAL LISTS OF PROMOTIONS

Scholars of City Who Have Been Successful in the Examinations at Close of Public School Year

There appear below additional lists of public school pupils in the various centres who have been successful at the examinations that mark the close of the school year. In the case of the Margaret Jenkins list and many of the others the classification is that which will come into effect under the new system of grading at the opening of the new term in September.

MARGARET JENKINS SCHOOL

Grade I

Promotions—Vernon Adie, Margaret Addison, Harold Amphlett, Nelson Banfield, Roy Bishop, Kenneth Cave, Cynthia Fairweather, Pat Fletcher, Mildred Greene, Georgina Hyne, Keith Kingwell, Billy Langton, Hugh Langton, Frederick Leighton, Arthur Luney, Elwood Luney, Murrey McElchoes, Elsie Mercer, Roger Newberry, Jack Proby, Billy Riach, Lucy Roberts, Thomas Scoular, Muriel Sedgewick, Gordon Semple, Kathleen Stewart, Billy Thomas, Cortes Thompson, Gabriel Turgeon, Eleanor Whitwell, George Thornett.

Honor Roll—Deportment, Georgina Hyne.

Grade II (A)

Promotions — Winston Barnett, Helen Brooker, Ruth Carey, Mary Dickson, Horace Goodenough, Lawrence Gray, Barbara Griffiths, Jean Hyslop, John Lund, Lowel McElhoes, William Mercer, Ethel Nicolson, Richard Pike, Jack Proby, Gladys Purves, Eileen Scholes, Harry Thornett.

Grade II (B)

Promotions—Doris Bargett, Robert Brooker, Vera Bryant, Sylvia Cunningham, Marion de la Mothe, Eleanor Dixon, Dorothy Haugh, Dorothy Ingilis, Kenneth Lawson, Verlyn Lawson, Wilson Loudoun, Kenneth Noakes, Joan O'Donoghue, Frances Patterson, John Rennie, Alisa Spratt, May Thornett, James Tuthill, Robert Tuthill, Bernice Unwin, Phyllis White, Marjorie Tinker.

Honor Rolls—Attendance, Doris Barnett; deportment, Frances Patterson; proficiency, Verlyn Lawson and Robert Brooker.

Grade III

Promotions — Christina Addison, Arthur Banfield, Frances Biggin, Addison Carter, Aline Fairweather, Dorothy Gibbs, Harold Gardiner, Ernest Johnson, Mervyn Kingwell, Millicent Schwarz, Eric Stofer, Lucy Shaw, Olga Webber.

Honor Rolls—Proficiency, Millicent Schwarz; deportment, Olga Webber.

Grade IV (Second Term)

Promotions—Alison Andrus, Elizabeth Armstrong, Frances Armstrong, Rita Brien, Madelene Carter, Vincent Cave, Dulcie Chatton, Dick Curtis, Arthur Davies, Eleanor Denny, Dwynwen Evans, Margaret Fisher, Maxine Greene, John Heisterman, John Hamlet, Roy Harris, John Hooper, Rawson Hopkins, Bruce Humber, Mildred Hyne, Maud Jones, Mona Langley, John Lawson, Frank Leacy, Wilfred Lund, Spencer McElhoes, Donald Miller, Marjorie Oliver, Mary Purdy, Phyllis Randall, Olive Reade, James Scoular, Alex. Urquhart, Frances Webb, Herbert White.

Grade IV (First Term)

Promotions—Harold Hopkins, Bertram Hyne, Dorothy Hudson, Fred Harper, Clifford Wallis, Horace Arthure, Dorothy Freeman, Cedric Lefevre, Jack Lillie, Reginald Proby, Doreen Campbell, Dorothy Pike, Arthur Smith, Ruth Goodenough, Freddie Watkin, Harold Luney, Isabella Turgeon, Gladys Wilbore, Mabel Miles, Phyllis Baylis, John Terry, Sarah Banfield, Irene Noakes, Mary Sedgewick, Ranald Noakes, Marjorie Lowe, Duncan Campbell, Hugh Fletcher.

Honor Rolls — Deportment, Olga Webber, Maud Jones; proficiency, Betty Scharz, John Hooper; punctuality and regularity, Mary Purdy, Wilfred Lund, Arthur Smith, Mabel Miles.

Division IV

Honor Rolls—Proficiency, Audrey Barnett; deportment, Dorothy McNaughton; regularity, John O'Brien, Clarence Mee, Norah Howard, Ruth Watson, Ronald Daniels, Roderick McCrimmon, Gordon Henderson.

Grade V

Promotions — Robert Armstrong, Hilda Bryant, Mary Davies, Winnie Inglis, Richard Leason, Roy Lund, John McCallum, Bertram McNae, Gordon Morgan, Scott Murie, Beryl Noakes, William Petrie, John Sedgwick, Wilfred Semple, Dorothy Watson, Dorothy Wilbore, Mabel Johnson, Elizabeth Brooker, Ronald Daniels, Francis Baylis, John Davies, Jordon Henderson, Dorothy McNaughton, Clarence Mee, John Schooler, Vivienne Turgeon, Doris Waite, Jack White, Colin Winter, Ruth Watson.

Division V

Honor Rolls—Proficiency, Molly Davis; deportment, Helen Harris; regularity and punctuality, Zelma Purdy, Maxine Ewart, Charlie Scholes, Evelyn Young, Billy Cuzner, John McCallum, Winnifred Inglis, Beryl Noakes, Dorothy Watson.

Grade VI

Promotions — Kathleen Carter, Frank Constable, William Gibson, Gertrude Haughton, Ethel Hartley, John O'Brien, Florence Robertson, Jack Cuzner, Phillip Blackwell, Audrey Barnett, Evelyn Bland, George Colgate, Crissy Donaldson, Dilys Hughes, Christina McCrimmon, Roderick McCrimmon, Betty Miller, William Proby, Wilbert Murdock, William Purdy, Milly Morgan, Roy Gibbs, Robert Clark, Tom Pritchard, Thomas Brien, Nora Howard, Eva Hilborn, Molly Davis, Maxine Ewart, Frederick Green, Helen Harris, Dick Holmes, Zelma Purdy, Charlie Scholes, Reita Smith, Jack Tyrer, Charlie Webb, Margaret Tuthill, Reggie Stofer, Wilfred Francis, Evelyn Hooper, Robert Carey, Billy Cusner, Kathleen Haughton, Evelyn Young.

Grade VII

Promotions — Gertrude Carlow, George Carey, Elsa Halpin, Margery Mendum, Ruth Watson, David Banfield, Miriam Biggin, Kenneth Bonner, Alice Carey, Clive Campbell, George Clark, Edward Corbett, Oliphant Corbett, James Coxworth, Dorothea Daniels, Roy Denny, Alister Florence, James Gardner, Sydney Hughes, Lottie Kaiser, Edward Jones, Melvin Lawson, Beatrice Langley, Annie Lorne, Patricia May, Gladys Miles, William Sweeting, William Shaw, David Scholes, Norine Smith, Betty Sledge, Dorothy Tyrer, Onesiphore Turgeon, Freda Wheadon, Ernest Wells, Clarence Young.

Honor Rolls — Proficiency, Freda Wheadon; deportment, Beatrice Langley; regularity and punctuality, David Scholes and William Gibson.

Grade VIII

Promotions—Hugh Francis, Dorothy Hargreaves, Olive Heal, Marjorie Hulke, Gladys Mathews, Phyllis Mathews, Robert Shaw, Elaine Gallher, Kenneth Brooker, Martin Cave, Albert Clark, Clinton Chatton, John Carter, Phyllis Carter, Charles Davies, Rupert Deakin, Thomas Denny, Renee Fox, Norman Gatenby, Dulce Hamlet, Marie Hopkins, Jessie Jones, Betty Kaiser, Gibson Mackie, Jack Miller, Amy Morton, Florence O'Brien, Victor Pitzer, Lovell Proby, Geraldine Saunders, Mary Spratt, Richard Stokes, Donald Taylor, Dorothy Urquhart, John Unwin, Evelyn Vallant, Ronald Watkins, Alfred Webb, Frank White.

On probation—Edward Lewis, Rowland Girling, Arnold Young.

Honor Rolls, Division II—Proficiency, Amy Morton; deportment, John Unwin; regularity, Jessie Jones, Dorothy Urquhart, Arnold Young.

Honor Rolls, Division I—Proficiency, Elsie Miles; deportment, Marguerite Coxworth; regularity, Arthur Stott, Fred Bunnell, Dorothy Hargreaves, Donald Watson.

COOK STREET SCHOOL
(Protestant Orphanage)

Promotions from Junior to Senior Second—Margaret Renard, Nicholas Renard.

From Senior First to Junior Second—Ruth Haynes, Albert Marriott, Lily Craig, Opal Day, Willie Allan.

Recommended—Doreen Grimason and Jack Judd.

From Phonic Primer to First—Irwin Belford, Mildred Barker, Arthur Kellett, Gordon Patterson, Ernie Middleton, Ruth Potts.

From Receiving to Phonic Primer—Vera Ricketts, Kenneth Rough, Leonard Potts.

Honor Rolls—Proficiency, Margaret Renard; deportment, Georgina Johnston; punctuality and regularity, Arthur Kellett, Albert Marriott, Mildred Barker, Vera Ricketts.

TOLMIE PRIMARY SCHOOL
Division I

Promoted to Canadian First Reader—Dallas Allen, Thelma Booth, Edith Harding, Mary Harper, Go Ling, Gordon Maycock, Violet McDonald, Dorothy Nash, Robert Matthews, Raymond Phipps, Dorothy Simpson.

Promoted to Canadian Second Reader — Lillian Bethell, Dorothy Clark, Catherine Craig, Evelyn Cruickshank, Theodosia Daniel, Winifred Fisher, Margaret Garratt, Ronald Gordon, Ernest Myers, Sylvia Nelson, Geoffrey Page, Jenny Perullet, Eileen Rogers, Beatrice Stromkins, Gordon Taylor Laura Woodward, Aileen Wright.

Honor Rolls—Proficiency, Theodosia Daniel; deportment, Lillian Bethell; punctuality and regularity, Aileen Wright.

Division II

Promoted to Canadian First Reader—Frederick Barber, William Flett.

Promoted to Canadian Second Reader—William Black, Ella Braidwood, Henry Carey, Mary Crowther, John Dunlop, Jack Ellis, Jessie Falconer, Violet Griet, Henry Harris, John Lapp, George Lanchick, Percy Larson, Patricia McAdoo, John McGown, Francis McDonald, Denis O'Regan, Nora O'Regan, Margaret Pegg, Orlando Pollantier, Douglas Todd, Susan Walton, Jack White.

Honor Rolls — Proficiency, John McGowan; deportment, Patricia McAdoo; punctuality and regularity, Jack White.

Division I—Prizes: (a) General progress, Edith Harding; general conduct, Raymond Phipps; highest in stars and regularity, Dallas Allen; writing, Robert Matthews. (b) Highest in stars, Dorothy Clark and Aileen Wright; reading, Evelyn Cruickshank; writing, Margaret Garratt and Laura Woodward; arithmetic, Theodosia Daniel and Jenny Perullet; language, Eileen Rogers.

Division II—Prizes: (a) General progress, William Flett. (b) Reading, William Black; writing, Jack Ellis; arithmetic, Dennis O'Regan; language, Margaret Pegg.

SPRING RIDGE SCHOOL

Division 1

Honor Rolls—Proficiency, Charlton Porter; deportment, Dorothy Stanhope; punctuality and regularity, Clarence Leask, Tsuyoshi Mukai, William O'Conner.

Division II

Honor Rolls—Proficiency, Elsie Dunk; deportment, Harry Holness; punctuality and regularity, Doreen Borde, Ava Bourget, Harry Holness, Ileana Wills, Hazel Walker.

Division III

Honor Rolls — Proficiency, Jean Wilson; deportment, Ona Lee; punctuality and regularity, Margaret Caldwell, Patricia Dicks, Irene Holness.

Division IV

Honor Rolls — Proficiency, Eko Henni; deportment, Jessie MacDonald; punctuality and regularity, Vera Holness.

City & District

Welsh Picnic.—The Cymmrodorion Society held a very successful picnic yesterday at the Willows Beach. There were about one hundred and sixty members and their friends present.

Held Picnic—The Metropolitan and James Bay Methodist Sunday schools held their annual picnic yesterday at Macauley Point. A very pleasant afternoon was spent, in spite of the threatening character of the weather.

No Closing Exercises—To the disappointment of a large number who annually gather to enjoy the closing exercises at Mr. Lonsdale's school at Shawnigan Lake, that pleasing function was cancelled this year. The reason for this was the prevalence of measles.

Swimming Club Picnic—The Victoria Amateur Swimming Club held a picnic at Witty's lagoon on Sunday, about a hundred attending and spending an enjoyable day in swimming in the waters of the lagoon. Tallyhos carrying the party went out about ten o'clock in the morning, returning about ten o'clock at night.

Annual Picnic — The Reformed Episcopal Sunday School held its annual picnic on Saturday last, when a large party, which left the school at 10 o'clock, spent a delightful time at Elk Lake. Mr. Maynard kindly lent his ranch for the occasion, swimming, boating and the usual races and games were indulged in and heartily enjoyed by all present. Three hearty cheers were accorded Mr. and Mrs. James Maynard as the party left for home at 7:30 p.m.

Accident at Milligan's Camp.—Mr. Ed. Campbell met with a peculiar accident during the past week at Milligan's camp. After felling a tree he threw his axe to one side and it fell in such a way that, after striking the ground, it rebounded and caught the unfortunate man just under the knee, causing a serious wound. As it was impossible to stop the bleeding, Mr. Milligan took Mr. Campbell to the Jubilee Hospital, where he was immediately taken to the operating room. It is likely he will have to be in hospital for some time.

WILLOWS SCHOOL GIRL CAPTURED GOLD MEDAL

Miss Lucy Shaw Won Only Prize for Victoria in Forestry Essay Competition

In the recent essay competition instituted by the forestry department, Lucy Eva Shaw, of the Willows Public School, won a gold medal, the only prize won by a public school pupil in Victoria.

Next year there will be eight grades in the public schools of the Province.

The following pupils have been promoted to the various grades mentioned:

Grade I. Receiving Room, Second Term — Herbert Bryden, Dorothy Hemstalk, Norah Johnson, Lilly Mason, Raymond McKeown, Gladys Bayley, Mary Morrison. First term—Stanley Briggs, Archie Hemming, Gordon Kinnersley, Philip McNeil, Ronald Smart.

Grade II, Second Term—Edwin Craig, Lawrence Humphrey, William Kibley, Mery Lindgren, Dorothy Pite, Gordon Stevenson. First term—Herbert Thornber, Fred Briggs, Eden Collis, Robert Ford, Ellen Godfrey, William Gornall, Harold Hare, Andrew Hill, Gordon Inglis, Isabel Munroe, Ernest Scroggs, Edna Thornber, Bruce Winsby.

Grade III, First Term—Harry Barnes, Phyllis Boden, Hilda Booth, Jack Briggs, Reginald Brown, Irene Davis, Gladys Downes, Ross Ferguson, William Findlay, John Harness, Lorna Howard, Freda Knowles, Veta Logan, Margaret MacNeill, Shirley Mewburn, Helen Mitchell, Mary Sparrowhawk, Zola Tee, Alfred Townsend, Agnes Roe, Walter Bell, Russell Stark, Norman Buchanan, Gordon Campbell, Victor Eve, Richard Fisher, Edward Gardner, John Godfrey, Violet Griffin, Carmen Higgins, Colonel Marsh, Donald McClure, Yvonne Melkie, Thomas Mitchell, Ruth Parr, William Pearson, Helen Thackray, Amelia Thomes, Lloyd Kiteley, Kenneth Winsby.

Grade IV, Second Term—Catherine Murray, Charles Wilson, Robert Godfrey, Gordon McClure, Philip Knowles, Harry Mitchell, George Beveridge, Albert Buckler, Phyllis McIntosh, Fred Robinson, Gerald Joubin, Dulce MacNeill, Violet Holland, Frank Etherington, Arthur Townsend, Lyle Guerney, Walter Hyslop, Jessie Buckler, Cedric Hemstalk, Allan Griffin, Margaret Roe. First term—Robert Wilson, Kathleen Burt, Violet Clarke, John Gornall, Verona Mitchell, John Latta, Robert Smart, Nancy Pomeroy, Elizabeth Morrison, Archie Lamble, Mary Bryden, John Hoodley, Margaret Clark, Donald Rylands, Robert Foulis, Victor Hemming, Vera Hemstalk.

Grade V—Gwyne Griffin, Maud Griffin, Alec Briggs, Joyce Adams, Owen Smith, Lawrence Moore, Joan Campbell, Ronald Craig, George Hill, Horace Mitchell, Charles MacNeill, Viola Kitely, Frank Butcher, Tom Crombie, Edwin Eve, Leslie Etherington.

Grade VI—Frederic Booth, Robert French, Isabel Marrion, Donald Harkness, Stuart Ferguson, Winnifred Ford, Charles Harrison, Campbell Birkland, David Pite, Olive Garner, Dora Strugnall, Audrey Jacques, Christini Partridge, Josephine Kinnersley, George Beal, Arnold Boden, Margaret McKechnie, Pat Howard, Frances Pledger, Charles Kenyon, Norman McKinnon, Lilian Pitkethley.

Grade VII—Barrett Webb, Allen Lambert, Olive Pearson, Mavis Ready, Robert Gornall, Margaret Bell, Ruth Jenkins, Harold Alder, Ruth Ferguson, Beatrice Lisney, Irene Hemming, Lilian Wren, Jean Findlay, Muriel Fisher, James Brandon, Wm. McCoy, Andrew Pitkethley, Rachel Pomeroy, Roderic McInnis, Cecil Hemming, Fred Allan, Amy Taylor, John Childs, Frank Townsend, Albert Henry, Clara Skelton, Alice Griffin, Maud Booth, Florence Pledger, Lilian Stark, Margaret Guerney.

Grade VIII Entrance Work—Gladys McIntosh, Gladys Johnson, Rosemary Nasmyth, Elizabeth Birkland, Mabel Miller, Dora Collet, Kenneth Henry, Winnie Henry, Winnie Greener, Alice Ribley, Lilian Johnson, Alan Strugnall, Doreen Burt, Agnes McInnes, Mary Buchanan, Isabel Munroe, Janet Smart, Molly Freeman, John Wright, Louise Fisher, Elaine Slemmon, Donald Harrison, Martha Crombie, Rope Birkland, Donald Etherington, Albert Coupland, Edith Thackray, Laura Case, Grace Miller, Doris Dane, James Smart.

Yes! We Have No Bananas

You haven't danced to a fox trot so "peppy" as this in years. It's a queer title, but requires an unusual name to match its wonderful rhythm. Here are some of the other

New "His Master's Voice" Records

19073—**You's Got to See Mamma Every Night.** Fox Trot. Tennessee Ten.
Nothin' But. Fox Trot. Paul Whiteman's Orchestra.
19074—**Sawmill River Road.** Fox Trot. Great White Way Orchestra.
Everything is K.O. in K.Y. Fox Trot. Paul Whitemen's Orchestra.
19058—**Swingin' Down the Lane.** Fox Trot. Great White Way Orchestra.
Beside a Babbling Brook. Fox Trot. Great White Way Orchestra.
19078—**Tut-Ankh-Amen.** Fox Trot. S. S. Leviathan Orchestra.
Down by the River. Fox Trot. S. S. Leviathan Orchestra.
216411—**Shufflin' Along.** Fox Trot. Melody Kings.
Love Will Come Back. Waltz. Melody Kings.

Fletcher Bros
WESTERN CANADA'S LARGEST MUSIC HOUSE
1110 Douglas Street.

McCLARY RANGES
SOLD ON EASY TERMS
$10 Down, $10 Per Month
Puts a McClary Range in your home. This is your opportunity. No reason now why you cannot have in your kitchen one of these famous ranges. We have also several used range bargains. Come in and see them.
G. Halliday & Sons, Ltd.
743 Yates Street Free Quick Delivery Phone 855

Cook By Wire
at the table—three things at once—convenient, efficient, economical. Call for demonstrations at our salesrooms.
Hawkins & Hayward
Electrical Quality and Service Stores
1607 Douglas Street Phone 643
(Opposite City Hall)
1103 Douglas Street Phone 2627
(Near Fort Street)

Kirk's Washed Nut COAL
Is Your Summer Fuel.
It is clean, bright, quick and economical—the ideal kitchen coal for every housewife.
Kirk Coal Co., Ltd.
1212 Broad Phone 139

St. Andrews GOLF SHOES

Worth a stroke a hole
Wm. Cathcart & Co., Ltd.
1206 Douglas Street Phone 1125

ANNOUNCEMENTS

Found—The place to buy Wall Paper. 919 Pandora Avenue.

Electric Washing Compound adds lustre to lingerie. Phone 6551Y2.

Butter—Insist on the best fresh made local Salt Spring Island Creamery, now retailing at 45c lb.

R. H. Barker, 211 Jones Building, professional masseur; electric light baths. Phone 3446.

Superfluous Hair Permanently Destroyed. Moles successfully removed—scientific, antiseptic, safe; absolute cure guaranteed; 15 years' practical experience. Miss Hanman (certificated London specialist), 33 Winch Building

BEECHAM'S PILLS
for Sick Headaches

Genuine Virginia Leaf—age mellowed and blended—gives that flavor and aroma distinctive in "good old"

T&B

15¢—25¢ Packages
40¢ "Week-end" Tin
also in ½ lb. Home Tins

THE TOBACCO MADE IN THREE FORMS
PLUG ~ CUT COARSE ~ CUT EXTRA FINE

KENNEL CLUB SHOW DRAWS GOOD ENTRY

SEVENTY-FIVE HIGH CLASS DOGS AT PARLOR EVENT

Pomeranians the Most Numerous—Some Good Sporting Dogs—Cairn Terriers an Interesting Novelty

The evening dog show held on Saturday by the Victoria City Kennel Club was a decided success. Seventy-five high-class canines were on hand for the two judges, Mr. Frank Topp Turner and Mr. George Fletcher, to pass their judgment on.

Keen competition took place for the special prizes, Mr. Carmichael's bulldog accounting for no less than four and Mr. Eastham's setter also won two of the specials.

Miss D. Kerr exhibited seven Cairn Terriers, a breed which is rarely seen on the Coast. As usual, Pomeranians were the largest entry.

The show was the means of several exhibitors joining the club, whose next meeting will be held Monday, July 9.

Awards

Airedales—Puppy dogs: 1, "Geodana Bruno," A. J. Skelton. Open dogs: 1, "Bayview Prince," W. McNeil; 2, "Geelong Victor," Mr. Lethaby; 3, "Hector," W. Dakers.

Bostons—Puppy dogs: 1, "Nick," H. Kelly. Open dogs: 1, "Hi-Born Carlson's Thrills," Bert Pritchett.

Bulldogs—Open dogs: 1, "Pacific White Rascal II," A. Carmichael. Open bitches: 1, "Pacific White Jean," J. H. Haynes.

Cocker Spaniels—Open bitches: 1, "June," Mrs. Bloomfield; 2, "Patricia," F. Smith.

Springer Spaniels—Puppy dogs: 1, "Benzer," H. Jones; 2, "Victor," Mrs. V. A. Meredith. Open dogs: 1, "Judge," H. Jones; 2, "Benzer," H. Jones.

Pomeranians — Puppy dogs: 1, "Timmie," Mrs. J. Orrick; 2, "Glendale Marsha," Mrs. Hall; 3, "Bingo," Mr. Taylor. Puppy bitches: 1, "Betty," Mr. Taylor; 2, "Peggy," Miss J. Smith. Open dogs: 1, "Teddy," Mrs. Aubel; 2, "Buddy," Mrs. M. Scott; 3, "Brownie," Miss Doris Cronble. Open bitches: 1, "Patricia," Mrs. Tooby; 2, "Ruby," Mrs. Tooby; 3, "Tonnette," Mr. Young.

Spitz—Puppy dogs: 1, "Piker," Miss Muckle; 2, "Sammy," G. Dalley. Open dogs: 1, "Snowball," Mrs. Hilton; 2, "Toby," Mr. Basso. Open bitches: 1, "Queenie II," Mrs. Tooby; 2, "Judy," Mrs. Fuller.

Flat-Coated Retrievers — Puppy dogs: "Barney," J. S. Hickford. Open dogs: "Puck," J. S. Hickford.

Irish Terriers—Puppy dogs: 1, "Blecourt Nipantuk," P. R. M. Wallis; 2, "Prince Duff," R. Spouse. Puppy bitches: 1, "Blecourt Sheelagh," P. R. M. Wallis; 2, "Blecourt Colleen," P. R. M. Wallis. Open dogs: 1 Blecourt Nipantuk," P. R. M. Wallis. Open bitches: 1, "Raloo Countess," P. R. M. Wallis.

Cairn Terriers—Open dogs: 1, "Fruchle," Miss D. Kerr. Open bitches: 1, "Morag," Miss D. Kerr. Puppy dogs: 1, "Gilli," Miss D. Kerr. Puppy bitches: 1, "Nighean," Miss D. Kerr; 2, "Deluan," Miss D. Kerr; 3, "Macu," Miss D. Kerr.

Pekingese—Open dogs: 1, "Senora-Ming of Wangza," Mrs. Roseboom. Open bitches: 1, "Suey-San," Mrs. Shaw.

Griffons—Open dogs: 1, "Sugarplum," Miss Carr.

Japanese—Open dogs: 1, "Togo," Captain J. C. Perry.

Maltese—Open dogs: 1, "Snookie," S. Hobbs.

English Setters—Puppy dogs: 1, "Fernwood Bob," R. Eastham; 2, "Fernwood Ben," R. Eastham. Open dogs: 1, "Rover," S. Davie; 2, "Boy," Mr. DeCarteret. Open bitches: 1, "Racketts Belle," R. Eastham.

Gordon Setters—Open bitches: 1, "Jess," H. F. Norris; 2, "Lady Babe," C. W. Burr.

Wire-Haired Terriers — Puppy bitches: 1, "Lady of the West," R. Large.

Scottish Terriers—Open bitches: 1, "Cruachen Ben," Dodds & Teele.

West Highland White Terriers—Puppy bitches: 1, "Foxton Fairy," F. Mann.

Smooth Terriers—Puppy dogs: 1, "Yorkshire Lad," R. Merritt; 2, "Yorkshire Tyke," R. Merritt; 3, "Pat," H. C. Ingal. Open dogs: 1, "Jimmie I," Miss Dora Curtis; 2, "Spot," J. Anson; 3, "Cutey," Mrs. W. Henderson. Open bitches: 1, "Teenie," Mrs. Stamm. Championship dogs: 1, "Sir Barton," O. Barton.

Best dog in show—"Pacific White Rascal II," A. Carmichael.

Best bulldog—"Pacific White Rascal II," A. Carmichael.

Best shown by a lady—"Pacific White Rascal II," A. Carmichael.

Best shown by a boy—"Pacific White Rascal II," A. Carmichael.

Best toy dog—"Senora-Ming of Wanza," Mrs. Roseboom.

Best shown by a girl—"Lady of the West," Miss Clarice Dodds.

Best Pomeranian—"Patricia," Mrs. Tooby.

Best Terrier—"Sir Barton," O. Barton.

Best Terrier pup—"Foxton Fairy," F. Mann.

Best sporting dog—"Puck," J. S. Hickford.

Best sporting puppy—"Fernwood Bob," R. Eastham.

Best bred by exhibitor—"Fernwood Bob," R. Eastham.

Smallest dog in show—"Timmie," Mrs. Orrick.

Worst mutt in show—"Sandy McNab," R. Cambell.

TEST MISSION BOAT

Number of Methodists Make Trip by Thomas Crosby to William Head

A large number of members of the Wesley Methodist Church, with the pastor, Rev. J. F. Dimmick, included, spent a delightful afternoon yesterday as the guests of Rev. Gordon Jolliffe and Mrs. Jolliffe on board the mission boat Thomas Crosby. A landing was made at William Head, where a very pleasant time was spent, after which the homeward trip was made.

A number of other Methodists of the city made the trip, which afforded an excellent opportunity to practically test out the seaworthiness of the model mission boat.

Fahrenheit invented the thermometer in 1708.

50c Luncheon
Served daily from 11:30 to 2:30
Victorian Restaurant
—4th Floor

Hudson's Bay Company.

(INCORPORATED 2ND MAY 1670.)

Phone 1670—Private Exchange Connecting All Departments

Afternoon Teas
Served daily from 3:15 to 5:45
Victorian Restaurant
—4th Floor

Special Offerings Throughout the Store Today

Women's Trimmed Hats to Sell at $2.50

Here is a truly wonderful value in Women's Trimmed Hats, including the smartest shapes and styles shown this season. Novelty straws, silks and fabrics in such a variety of colors that you are certain to find in the selection many Hats that seem to be made just for your particular type. Special today $2.50

Women's Sailors, Sports and Semi-Trimmed Hats specially priced for Today selling at $1.00
—2nd Floor

Sports Frocks

Specially Priced for Today

Smart, Serviceable Frocks, suitable for sports, beach or picnic wear. Made from pure wool homespun cloth, in a neat fitting style with Peter Pan and cape collars, narrow belts that fasten with buckle, tie-up girdle and elbow sleeves finished with cuffs. Shown in canna, paddy, rose, sand and China blue. Sizes 16 to 38. Price

$4.95
—2nd Floor

Elastic Hat Bands, 19c

Elastic Hat Bands for men's and women's hats. Come in all shades. Special at, each ..... 19¢
—Main Floor

Slip-On Veils

Large Size Slip-On Veils, of French manufacture. Most convenient for motoring and general wear. Come in black only. Value 10c. Special at 6 for ..... 25¢

Mona Lisa Veils

The Famous French Shaped Veil, in medium and large mesh, in black, brown, navy and taupe only. Special at, each ..... 19¢
—Main Floor

Sand Pails and Spades
For the Beach

Little Tots' Picture Pails and Sand Spoon. Price ..... 15¢

Sand Pails with pictures and letters. Price ..... 15¢

Larger Sand Pails with pictures, letters and figures. Price ..... 25¢

Good Strong Wooden Handle Sand Shovels with metal blade. Price, 25¢

Take a Dolly to the Camp

These are regular Summer Dolls, all dressed up in gingham rompers and sun bonnet. A big mama doll at the special price of $2.95

Balloons

Hundreds of them in all colors of the rainbow. Made from exceptionally strong rubber. Each ..... 5¢
—Lower Main Floor

Boys' Bloomers, $1.75 Pr.

Just about 50 pairs in the best of tweeds and worsteds. Made with double knees and seat, sizes 24 to 27 only. These bloomers were bought to sell at $3.45 and $4.25. Pair, $1.75
—Main Floor

Boys' Cotton Ribbed Hose

Strong, Medium Weight 1-1 Ribbed Cotton Hose that will give good wear. Sizes 6 to 9.
Per pair 15c
—Main Floor

34-In. Natural Pongee Silk $1.00 Yard

A wonderful offering in Natural Pongee Silk for Tuesday's selling. Woven from pure silk yarns and free from filling and imperfections; 34 inches wide. Value $1.19. Today, per yard $1.00
—Main Floor

54-Inch English Tweeds

200 Yards of these desirable English Tweeds specially suitable for beach, camp or golf wear.
54 inches wide. Per yard $1.29
—Main Floor

60 Women's Wool Jumpers
To Clear at $1.98

Made from fine quality wool in plain knit, V-shape neck, long sleeves and narrow girdle. Come in dark heather mixtures and pink and marigold. Others in pretty two-tone effects of honeydew and brown, red and white and maize and white. Values to $2.98. Special at $1.98
—2nd Floor

Women's French Kid Gloves

French Kid Gloves, made from good quality skins. Come in beaver, grey, pastel, brown, tan and black. Good fitting and good wearing. Value $2.50. Special at, per pair $1.25

Women's Chamoisette Gloves

With two dome fasteners and embroidered points. Come in black, natural, white, beaver, mode and grey. Sizes 6 to 7½. Special at, per pair 75c
—Main Floor

100 Bleached Damask Cloths $1.98 Each

Fully Bleached Damask Cloths, woven in many good designs. Size 64 by 72. Today, each $1.98
—Main Floor

Ribbon Remnants
Half Price

Ribbons for hat trimming, Ribbons for hair bows, and Ribbons for a hundred or more purposes—Taffetas, Satins, Tinsel and Fancy Ribbons all on special sale today at ..... HALF PRICE
—Main Floor

Men's "Hudsonian" Oxfords, a Great Value at $4.95

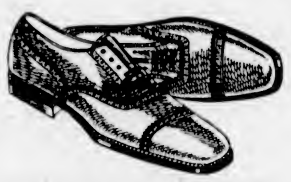

All solid leather throughout. Choice of brown kid, tan calf or Scotch tan grain. Expertly made, and guaranteed to give full satisfaction. Smart Balmoral style, suitable for walking or business wear. Sizes 6 to 10. Per pair

$4.95
—Main Floor

Men's Khaki Suits
With Norfolk Coats and Long Trousers

Ideal Suits for the motorist; cool, serviceable and neat appearance; Norfolk style jackets, with all-round belt and a plentiful supply of pockets; peg shaped trousers that fit comfortably, cuff bottoms. All sizes in coats, 36 to 44; sizes in trousers, 32 to 44. Special value, per suit $7.00
—Main Floor

First of the Month Specials in Quality Groceries

Five Roses and Royal Household Flour, both kitchen favorites.
Special, 98-lb. sack $3.95
Special, 49-lb. sack $2.00
Special, 24-lb. sack $1.00
Finest Quality Pure B. C. Granulated Sugar, best for preserving.
100-lb. sack $10.50
20-lb. sack (paper) $2.12
Perfect Seal Fruit Sealers, pint size. Special, per doz. $1.35
Quart size. Special, per doz. $1.60
Crosse & Blackwell's Pure Malt Table Vinegar, quart bottle. Special ..... 38¢
Purity Table Salt, in moisture proof containers. Special ..... 2 for 25¢
Brown & Polson's Imported Corn Flour, 16-oz. pkts. Each ..... 19¢
3 pkts. ..... 55¢
Hudson's Bay "The Seal of Quality" Creamery Butter, per lb. ..... 43¢
3 lbs. $1.25
No. 1 Creamery Butter, per lb. ..... 41¢
3 lbs. $1.20
Libby's Canned Bartlett Pears, packed in syrup; No. 2½ tins. Special, per tin ..... 45¢
3 tins $1.30
Del Monte Crosby Corn, No. 2 tins. Special, per tin ..... 22¢
3 tins ..... 65¢
Quaker Brand Canned Tomatoes, No. 2½ tins. Special, per tin ..... 17¢
3 tins ..... 50¢
Libby's Canned Yellow Free Peaches, packed in syrup, No. 2½ tins. Special, per tin ..... 35¢
3 tins $1.00
Prime Old Ontario Cheese, lb., 31¢
Choice Quality New Cheese, lb., 26¢
Quaker Brand Early June Peas. Special, per tin ..... 21¢
3 tins ..... 60¢
Hudson's Bay Co's Special Breakfast Tea, per lb. ..... 55¢
3 lbs. $1.60
Freshly Roasted Pure Coffee, whole, ground or in the bean. Per lb., 35¢
3 lbs. $1.00
Very Fine Quality New Local Potatoes. Special, 8 lbs. ..... 25¢
Freshly Picked Local Green Peas. Special, 4 lbs. ..... 25¢
Choice Quality Table Layer Figs, per lb. ..... 30¢
Daily arrivals of Preserving and Table Fruits.
—Lower Main Floor

72 Women's Gingham House Dresses to Clear at $1.29

Made from good quality gingham, in slip-over style, with square neck and kimono sleeves. Neck, sleeves and front trimmed with rick-rack braid; belt of self material. Come in pretty broken checks of blue, tan, brown and black and white; sizes 36 to 40. Well made garments, and splendid value at $1.29
—2nd Floor

60 Girls' Gingham Dresses at $1.49 Each

Made from strong quality gingham in pretty broken checks; round neck and short sleeves, others with round collars; straight or belted styles. Shown in pink, blue, mauve, tan and orange; sizes 3 to 12 years. Special to clear at $1.49
—2nd Floor

Children's Pure Wool Slip-Over Sweaters

With V-neck and long sleeves, in all-white trimmed with blue or pink. Others in pink or blue trimmed with white. Also smart English Sweaters in mercerized cotton, high neck, buttoned on shoulder, long sleeves. Come in pink, navy, saxe and white. Values to $1.75. Special at $1.00
—2nd Floor

Women's Heather Silk Hose

In assorted shades of navy and white, cordovan and green, henna and brown, navy and green and navy and natural. Value $1.25. Special at, per pair

95c

Women's Out-Size Hose

Lisle Thread Hose, with spliced heels and toes. Come in black only. Sizes 9 to 10. Very special value at, per pair

50c

Hair Nets

Made from silk with elastic, in all colors. Good size and excellent value at

8 for 25c
—Main Floor

Waxed Paper
3 Rolls for 25c

Waxed Paper in rolls containing 48 sheets. Useful for picnics, lunches or home use. Value 10c a roll. Special at ..... 3 rolls for 25¢
—Main Floor

Leatherette Shopping Bags 75c

Convertible Shopping Bags, may be used in three ways; double strap handles. Value 98c. Special at 75¢
—Main Floor

Stamped Luncheon and Breakfast Cloths

Made from the best quality unbleached cotton, size 40 x 40; stamped with simple, yet very attractive designs.

Stamped for Lazy Daisy, French Knot and outline.
Each 39c
Stamped for Applique ..... 49¢
—Mezzanine Floor

High-Grade Curtain Fabrics
Values to $1.75 for 98c Yard

The reason for this very exceptional offering is explained by the fact that we have accumulated a number of short lengths, some sufficient only for one pair of curtains, others for perhaps two or three pairs. Included, too, are some fine quality nets which have become slightly soiled or crumpled through being displayed in our windows or the department. But whatever the reason of the reductions, the values are nothing short of remarkable. Values to $1.75 per yard. Special today, while they last, per yard 98c
—3rd Floor

Inexpensive Curtain Fabrics
For the Summer Home

Taped Edge Curtain Scrim of extra good quality. Specially suitable for draping the windows of the Summer cottage; 36 inches wide.
Special, per yard 15c
—3rd Floor

Cretonne Special

Superior Quality Cretonnes, in a wide choice of patterns; suitable for side hangings, coverings, cushions, Summer dresses, etc.; 31 and 36 inches wide. Value 75c. Special, per yard ..... 39¢
—3rd Floor

LINOLEUM
84c Per Square Yard

Good Grade Heavy Cork Base Printed Linoleum, for covering any floor which gets plenty of hard wear. Shown in a good selection of neat patterns. Fill your requirements now. Six feet wide. Special at, per square yard ..... 84¢
—3rd Floor

Special Low Prices on Baggage

Dress Trunk Special

Five Only, Full Size Trunks, canvas covered, heavily bound and strongly slatted, good locks, dowels and side fastenings; fitted with tray, with two outside straps. 36-inch size. Special at $17.50

Fibre Suitcases

Strong Suitcases, finished in brown fibre, with metal corners and outside straps. A good knock-about case.
24-Inch size. Price $3.25
26-Inch size. Price $3.50
Same as above without straps:
24-Inch size. Price $2.50
26-Inch Size. Price $2.75

Juvenile Suitcases

A very useful case in Jap matting, suitable for overnight or week-end trips, extra strong metal frame with good lock and fastenings, neatly finished.
14-Inch. Price $2.50
16-Inch. Price $2.65
18-Inch. Price $2.75
—Lower Main Floor

Social Events

Receives Presentation

On the eve of his departure for Victoria, where he will take over the position of assistant inspector of provincial police, Walter Owen, inspector of provincial police for Vancouver and district, was presented at the court house in that city with a traveling bag by the staff there. Mr. Owen is one of the senior men of the force. In 1913 he took his position in Vancouver as assistant inspector of the Kootenay and Boundary police districts. He took chief inspector's position in 1917, which he has since held. Mr. John Mahoney, government agent, and the inspector responded in words of appreciation and regard.

• • •

Delightful Picnic

Very delightful was the picnic held yesterday at Telegraph Bay by members of Our Lady of Lourdes Church. The party started off at 10 o'clock, and there was a large attendance present. During the afternoon games and sports were arranged by Messrs. Martin, Colbert and Morry for the pleasure of the children, and the success of the undertaking reflects credit on the committee in charge, including Mrs. E. A. Colbert, convener; Mrs. Pe[illegible], Mrs. Hornsby, Mrs. Parker, Mrs. McIntosh and Mrs. Jenkins.

• • •

Receives Certificate

Among the pupils of Miss Clare Powell to receive musical certificates last Saturday afternoon at the latter's studio, was Miss Clara Stevenson. Miss Stevenson's work for the past year has been very good, and she recently successfully passed the R.A.M. and the R.C.M., intermediate grade. Miss Powell speaks very highly of her musical ability.

• • •

At "The Angela"

Captain and Mrs. Thornton P. Emmons, of Princeton, N.J., are guests at the Angela, having decided to spend the Summer in Victoria. Captain Emmons is an extensive collector of Indian relics and also of jade specimens and at different periods has spent considerable time in British Columbia in the pursuit of his hobby

• • •

Guests at Brents Lodge

Among the guests registered at Brents Lodge, Brentwood, are Mrs. E. C. Neufelder, Mr. H. Goldstein, Miss May Goldsmith, Miss Muller, Mr. Russell Scarlett, all of Seattle, Mrs. A. D. Cumming, Miss Kate Cumming, and Miss Frances Cumming, all of Calgary, Alta. Mr. H. Bergel, of Winnipeg, and Mr. C. E. Jones, of London.

• • •

At Glenshiel Inn

Dr. and Mrs. George F. Libby, of Denver, Colorado, have returned to Glenshiel Inn for the Summer, and Mrs. Libby's sister, Mrs. Appold, of La Jolla, California, has joined them there. Other guests registered at the Glenshiel Inn are Mrs. J. Robertson and Miss Dora Robertson, of Vancouver.

• • •

Leaves for Seattle

Mrs. J. Corning left on Sunday for Seattle, prior to a trip to Glacier, when she will be the guest of Mr. and Mrs. Lawrence Earle, who will leave Victoria on Thursday. Mrs. Corning will also visit Banff, Lake Windermere and Fernie.

• • •

Attend Opening

Hon. Dr. and Mrs. J. H. King were among the visitors in Banff on Saturday to attend the formal opening of the Banff-Windermere highway, en route from Ottawa to their home in this city.

• • •

Returning Today

Colonel and Mrs. Greer, Colonel and Mrs. Codville and Captain and Mrs. Horace Westmorland are returning to Victoria today from Vancouver, where the officers took part in the recent gymkhana held there.

• • •

Returns From Winnipeg

Mrs. Lawrence Earle, of Victoria, has returned to her home at Wilmot Place after visiting Sir Charles and Lady Tupper, of Winnipeg, for the past few weeks.

• • •

Spending Holidays Here

Miss Eileen Shaw, niece of Mr. Justice Gregory, is home from school in Toronto, and will spend her Summer holidays with Judge and Mrs. Gregory.

• • •

Leave for Victoria

Mrs. Harold Eberts and children accompanied by Miss Mabel Eberts, of this city, left Montreal for Victoria yesterday and will spend the Summer here.

• • •

To Summer Here

Mrs. Thompson and Mrs. Cockingham, of Portland, Ore., have taken the residence of Dr. and Mrs. H. E. Ridewood, St. Charles Street, for the next two months.

• • •

Return From States

Ald. A. E. Todd and Mr. George I. Warren returned yesterday from a business trip to Port Angeles, Olympia and Seattle.

• • •

Visit Los Angeles

Dr. and Mrs. K. Poynts, of Victoria, are visiting California, and recently were guests at the Hotel Ambassador, Los Angeles.

• • •

Return From East

Mrs. J. H. Todd, of Fairfield Road, and Miss Wigley, have returned to Victoria after visiting Eastern Canada.

• • •

Leaves for Winnipeg

Prof. J. D. Town, of Leonard Street, leaves today for Winnipeg to fulfil several engagements.

• • •

Week-End Guests

Mr. and Mrs. S. S. Taylor and Mrs. Wilfrad Stoas, of Vancouver, spent the week-end in this city.

• • •

Visiting His Home

Mr. T. G. Norris, of Norris & McWilliams, Kelowna, is here on a visit to his old home, 2122 Cook Street.

• • •

Visit to East

Mrs. and Miss Beall, of Belmont Avenue, have left for the East, where they will spend the Summer months.

• • •

Visit Vancouver

Miss Elinor Moore and Miss Kate Malcolm, of this city, are spending a short vacation in Vancouver.

Urges Peace Cause

LADY ABERDEEN

wife of a former Governor-General of Canada, and president of the International Council of Women, sends a message to the Canadian Council in convention at Halifax, asking its co-operation in removing the cause of war.

NANAIMO

St. Paul's Ladies' Guild Hold Fete

The Ladies' Guild of the St. Paul's Church held its annual garden fete on the grounds of Mrs. Thomas Dobeson, Stewart Avenue, Thursday afternoon. The garden was gaily decorated with flags, and pretty booths were erected, from which confectionery, ice cream and other refreshments were sold. Tea was served during the afternoon and a bridge contest proved very enjoyable. Mrs. W. Hoggan won the first prize, and received a nobby lace vase covered with artificial flowers. Mrs. Wm. Glaholm came second and was presented with a box of chocolates. Mrs. C. J. Trawford won the consolation prize and received the latest creation of beach headgear. In the evening a whist drive was held, and a most enjoyable musical programme was followed by a dance. The winners of the whist drive, were: Miss Maud McGregor and Mrs. Trawford, first; Miss Akenhead and Mrs. Wilson, second. The affair was successful both socially and financially.

• • •

Purple Bubble Ball

Over two hundred and fifty persons attended the Anniversary Purple Bubble Ball at the Speedway Dance Hall, Cedar Street, Friday evening. The hall was artistically decorated for the occasion, purple shades being used extensively, and each guest was presented with a balloon. The dance was most successful, socially and financially. The general committee, representing prominent families of the district, has raised seven thousand dollars during the past year, in addition to one thousand dollars clear profit from the Autumn Carnival. This amount will be augmented considerably by the ball Friday evening. The proceeds are being devoted to the new hall.

• • •

Foresters' Whist Drive

At the Foresters' whist drive Friday evening, those who carried away the honors were: first, Mrs. Stobbart and Mr. A. R. Wilson; second, Mrs. S. Tippett and Mr. A. R. Kilbey; third, Mrs. Tippett and Mr. Milburn. A musical programme was rendered during the evening which was much enjoyed, the following being amongst those who contributed: Messrs. English, Stobbart, Husband, Thorp, Brown, Linn, Jackson, McDougall, Minto, Dickinson, and Jones. The proceedings were brought to a close with the singing of "Auld Lang Syne."

• • •

Give Miscellaneous Shower

The home of Mr. and Mrs. J. John, Wellington, B.C., was the scene of a happy gathering on Wednesday evening, when the local Ladies' Aid, assisted by friends, tendered a miscellaneous shower to Miss Sirris MacDonald, niece of the hostess, who is shortely to be married to Lieut. Charles Stronach, ex-officer of the Seventh Battalion, who now owns and farms a large tract of the old Dunsmuir ranch. Miss MacDonald was the recipient of many useful gifts and a very pleasant social evening was spent.

• • •

Great War Veterans' Dance.

The local branch of the Great War Veterans entertained a number of friends at a social and dance Friday evening which proved a most enjoyable event. During the evening, vocal numbers were contributed by Miss Jean Patterson, Miss Marsh, Mrs. Main, Mr. Charles Marsh and Mr. Frank Carrott. As a mark of appreciation of the help given them in staging a concert recently, the Errington local G.W.V.A. sent a supply of strawberries and cream which which were much appreciated at the reception Friday night.

• • •

Liberal-Conservative Dance

The Liberal-Conservative Association held a very enjoyable whist drive Thursday evening, in which Mrs. Rogers carried off first honors for ladies. Mrs. Bailey won the second prize, and Mrs. Lemaire the third. For gentlemen, Mr. A. Schofield was first, Mr. C. Tippet, and Mr. C. Horne second and third respectively.

SOOKE

Dance at Sooke

On Friday evening, Mr. R. H. Pooley, M.P.P., very kindly brought out some friends to Sooke to give an entertainment. The artists gave a most varied and enjoyable programme. Mr. J. Sherwood Dobbs sang, among other songs, "Minor and Major," and "The Elegy." Mr. R. Thomas gave several recitations, including "The Same Old Story," and "The Church Spider," which were much appreciated. Mr. Vaughan Jones' songs were also very greatly enjoyed, and, among other songs which he sang, were Tosti's "Good-Bye," "The Veteran's Song," and "Because." Mrs. A. J. Gibson very kindly came with the party and played all the accompaniments, also playing one pianoforte solo by special request. Miss B. Gibson also played a solo. After the serving of refreshments, dancing took place and was kept up until 1:30, the Sooke orchestra being engaged to play. Ice cream was also sold during the dancing, and altogether the sum of $56 was taken in. The Institute is anxious to get a piano placed in the school before the reopening in September, and it was for this purpose that Friday's entertainment was arranged.

• • •

Is At Hospital

The many friends of Mrs. George Nicholson, of the Sooke Harbor Hotel, will be very sorry to hear she has had to go to hospital again. Major Nicholson is still receiving treatment twice a week at the hospital.

• • •

Brownies to Entertain

The Brownies are giving an entertainment and dance on Wednesday evening, and as this is their first appearance, it is hoped that there will be a good attendance at their concert. The entertainment will be followed by a dance.

WEDDINGS

Jasper-Plowman

A pretty wedding took place yesterday afternoon at the residence of the bride's mother, 855 North Park Street, when Major the Rev. Dr. Campbell officiated at the marriage of Mr. Charles Jasper and Miss Gladys Samson Plowman. The bride, who was given in marriage by her mother, Mrs. James Plowman, was charming in a gown of grey crepe de Chine, trimmed with mauve, and carried a shower bouquet of roses. She was attended by her sister, Miss Jessie Plowman, Mrs. B. O'Connor and Miss Kathleen Freeman, who also carried bouquets of roses and lilies of the valley. The house was artistically decorated with flowers and streamers in red, white and blue, and illuminated with colored miniature Japanese lanterns. After the ceremony the guests sat down to dinner, daintily served. Mr. and Mrs. Jasper left by the evening boat for Vancouver, and on return will make their home in this city.

Mudie-Cavin

St. Andrew's Presbyterian Church was the scene of a very pretty wedding on Saturday afternoon, when Miss Thelma Myrtle Cavin, of Victoria, and Mr. Neil Patterson Mudie, formerly of Victoria, now of Portland, Ore., were married by the Rev. Dr. Leslie Clay. The bride, charmingly attired, was given away by Mr. McLean, and was attended by Miss Eleanor Roe as bridesmaid, and the groom was supported by Mr. Harold Robinson. During the signing of the register, Mrs. Jesse Longfield pleasingly rendered "O Promise Me." Later, the happy couple left by the Seattle boat and will make their future home in Portland, Ore. Mr. and Mrs. Mudie were the recipients of many beautiful presents.

COMING EVENTS

Unique Club—The meeting of the Unique Club will be held this evening at the home of Mrs. Morley, 946 Yates Street, at 8 o'clock sharp. All members are requested to attend.

Auxiliary to Missions—The literature committee of the Diocese Women's Auxiliary to Missions is holding a silver tea at the residence of Mrs. Clark, 1130 Summit Avenue, tomorrow, from 4 to 6. Everybody is welcome.

Kiwanis Outing—The members of the Kiwanis Club will gather tomorrow night with their ladies at the ranch of Kiwanian W. J. Maynard, Elk Lake, for a strawberry festival. Cars will leave the Dominion Hotel at 5:30. In view of the fact that the day is July 4, Mr. R. B. Mosher, United States consul, will be the guest of honor and will give a short address. Games and races will take place.

Concert at Esquimalt—Tonight, at 8 o'clock, there will be a big community gathering of Esquimalt residents on the canteen grounds. Community singing will be led by Robert R. Webb, and a programme will be provided by the Esquimalt School Choir, assisted by other artists. A good time is assured all who attend, and everyone in the district is invited, to come along and bring their friends with them.

Belgian Government Attempts to Solve Language Question

BRUSSELS, July 2.—Instruction in the University of Ghent will be given in Flemish, which also will be the language under which the university will be managed, according to the text of the bill which Premier Theunys will submit to parliament, with the object of solving the University of Ghent language question.

Students have a choice between a Flemish regime in the faculties of philosophy, letters, law, science and medicine.

The Oldest Member

HON. TOM CRAWFORD, M.P.P.

re-elected in the Ontario election to represent Northwest Toronto. He will be the oldest member in the House, in point of years of service. Toronto voted a solid Conservative representation in the House.

AGED AUTHORESS DEAD

PARIS, July 2.—Mary King Waddington, aged 80, authoress, and widow of the prominent French statesman and diplomat, William Waddington, is dead.

One of the largest structures in England is the new county hall in London, 750 feet long.

A college at Fairbanks, Alaska, farthest north of any other institution of learning, has an enrollment of 100 students.

If all birds were to disappear from the earth tomorrow in a year there would be no vegetation left, it is said.

SPECIAL SALE
Cut Flowers
BROWN'S
Victoria Nurseries, Ltd.
618 View St. Phones 1989, 219

Just Arrived From China
Grass Embroidered Table Covers, Latest Silk Novelties, Rattan and Mahogany Furniture. Mah Jong Sets from $27.50
Quong Man Fung
1715 Government St. Phone 3431

Navy Flannel Blazers for Boys
Comfortably Cool Summer Jackets for boys. Made in England of a superior quality navy blue flannel with fancy cord edging in various colors. Fit 7 to 14 years.
$4.50 and $5.00
Sam A. Scott
Boys' Clothes Specialist
New Woolworth Building
Douglas Street Phone 4026

Wonderful Carpet Cleaning
THE CARPETERIA CO.
The Hamilton-Beach Pioneers
Only Address—921 Fort St.
Just Above Quadra Phone 1485
Old Carpets Remade Into Lovely Fluff Rugs

PHONE 3302
Pantorium DYE WORKS
MAIN OFF & WORKS
350 COOK ST.
VICTORIA, B.C.
We serve you. A phone call will bring us to your door.

Every Woman Needs a Holiday From the Kitchen
But it isn't always easy to get away from kitchen routine.
At least the work in the kitchen can be made pleasanter and very much lighter the year round if you equip your kitchen with a
Gas Range and Water Heater
Estimates Free Convenient Payments
Gas Department
B.C. Electric
Showrooms, Langley St. Phone 123

COWAN'S COOKERY COLUMN
Cocoa Fruit Tarts
¼ cup butter
1 cup sugar
2 eggs
½ cup milk
1½ cups flour
3 level teaspoons baking powder
3 tablespoons Cowan's Cocoa
¼ teaspoon salt
1/8 teaspoon cinnamon
1 teaspoon vanilla
Method:—Cream butter, add sugar gradually. Add egg yolks thoroughly beaten. Mix and sift dry ingredients three times. Add alternately with milk, add vanilla. Fold in egg whites beaten until stiff and dry. Turn into greased and floured patty pans, and bake 30 minutes in a moderate oven. Cool, scoop out centre, fill with date filling and cover with whipped cream or meringue glacé.
COWAN'S Perfection Cocoa comes packed in tins and thus retains its delicious flavor.
G181
COUPON
Send this coupon with Ten cents in stamps or coin & receive a 64 page recipe book.
The COWAN Company LIMITED • TORONTO.

ACTUAL SIZE
EDDY'S
The Smoker's Sure Light

ICED! "SALADA" TEA
H504
is so simply and cheaply made — yet is the most refreshing summer beverage known.—Make some today.

STETSON HATS

Smart style and remarkable durability make the STETSON foremost among hats for men.
For Spring the leading colors are pearl, slate, San-Tan and seal-brown.
F8

Save Fuel in Cooking

The illustration shows an interesting test you should try in your own kitchen. It proves the superiority of good enameled ware for cooking purposes. Take an SMP Enameled Ware Sauce Pan, and a sauce pan of equal size made of aluminum, tin or other metal. Into each pour a quart of cold water. Set both sauce pans over the fire. The water in the SMP Enameled Ware Sauce Pan will be boiling merrily in about five minutes, while the water in the all-metal sauce pan will come to the boil in about eight minutes—three minutes longer. Save fuel in cooking. Use
SMP Enameled WARE
"A Face of Porcelain and a Heart of Steel"
Three finishes: Pearl Ware, two coats of pearly-grey enamel inside and out. Diamond Ware, three coats, light blue and white outside, white lining. Crystal Ware, three coats, pure white inside and out, with Royal Blue edging.
THE SHEET METAL PRODUCTS CO. OF CANADA LIMITED
MONTREAL TORONTO WINNIPEG
EDMONTON VANCOUVER CALGARY
SMP QUALITY
Look for this Trade Mark
167

The Convenience of Plenty of Hot Water in the Home

The Hotpoint Water Heater
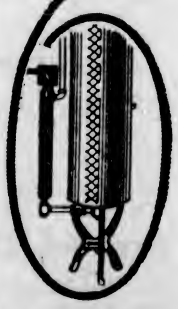
THE most important part of an electric water heater is the element. The patented metal-clad element of the Hotpoint Water Heater is totally immersed in the water, the result being—all the heat goes directly into the water. The element, itself, is practically indestructible.
The Hotpoint Water Heater is the fastest and most economical electric water heater manufactured. It may be attached to any domestic tank with the controlling switch located in any convenient part of the house.
Hotpoint Water Heaters are made in two styles—the circulation type, as illustrated, will supply hot water almost as soon as the current is turned on, and the immersion type, which is made for continuous operation.
Ask your electrical dealer for particulars.
"Made in Canada" By
HOTPOINT DIVISION
of
Canadian General Electric Co. Limited

Sport Shoes For Women

Simple or elaborately trimmed sport shoes of canvas or buckskin, are shown here in the season's smartest styles. Priced very reasonably.

Sayward Building **MUTRIE & SON** 1203 Douglas St.

Whole Wheat Bread

Try the kind made by Fry.

Ask your grocer for

FRY'S

416 Skinner Street

You Get Better Results From Your Negatives At

VICTORIA OWL DRUG CO. LTD.
J. G. MACFARLANE, MGR.
DOUGLAS & JOHNSON STS. VICTORIA B.C.

CORD HOSE WON'T KINK

Nor will it crack. It is built like a cord tire and stands a terrific strain. The best value in hose; ¾-in. bore; fits ordinary taps. Sold in any length at 20c foot. Get a Cord and get more for your money. R. A. Brown & Co., Douglas and Johnson.

SMOKING CONCERT

Vancouver Makes Great Preparations for Convention of the G.A.U.V. in That City This Week

The secretary of the Victoria Branch of the Grand Army of United Veterans has received word from the Provincial secretary of the organization that, in honor of the ex-service men attending the great reunion to be held in Vancouver this week, a grand smoking concert will be held in the quarters of the G.A.U.V. n Vancouver on Friday evening, July 6. The Provincial executive extends a most hearty invitation to all members of the Grand Army on the Island who intend to be present at the reunion, to attend the social event referred to.

The reunion will mark one of the most important occasions in the annals of ex-service men and will be attended by delegates from all points in the East and Middle West, as well as from various parts of the Province. In view of this no effort is being spared to make the programme of such outstanding excellence that it will long be remembered by those who will be privileged to hear it.

During a hail storm in Texas thousands of fish close to the surface of the water were killed.

MR. BARROW TO SPEAK TO ENGLISH FARMERS

Minister of Agriculture Hopes to Stimulate Immigration By Addressing Agricultural Gathering

While in England on his holiday trip Hon. E. D. Barrow, Minister of Agriculture, will take advantage of the opportunity to meet farmers' organizations and explain to them the possibilities of British Columbia. A practical farmer himself, and one who has made a success here, Mr. Barrow feels certain that what he will have to tell the agriculturists of the Old Land will be of especial value on account of his own business. While he has no assignment from the British Columbia government in any particular, the minister will also do what he can in aid of the immigration movement into British Columbia. Mr. Barrow was last in England in 1912. He came from England in 1892. While he is away he will visit his old home at Ringwood, where the Barrows still have the old farm. He is taking two daughters with him to introduce them to their relatives whom they have never seen. The Minister expects to be gone about two months. He sails from Montreal on July 7.

A 15-acre orange grove in California recently brought $45,000.

Do not allow anyone to drive your car unless you have perfect confidence in his ability at the wheel.

The Man Without a Heart

—By RUBY AYRES—

The story thus far:

After seventeen years abroad, Rufus Asher is learning something of post-war England at the house-party of his sister, Linda Hyde. The pleasure-loving, artificial crowd disgusts him. Of all the party only one arouses any feeling of respect in him—and that is Barbara Weir, with whom he is in love. Then one evening he discovers, by accident, that Barbara is planning to elope with Linda's husband, Edmund Hyde. He is furious, and swears to himself that he will prevent her from ruining Linda's happiness. In the morning Barbara is going up to town, and Rufus escorts her. When they get there he offers to drive her to her hotel in his car. She consents, and it is not till they have gone some distance that she realizes he is kidnapping her! In vain she pleads; he is adamant in his resolve to keep her prisoner till she promises to hold no communication with Edmund Hyde. Later Rufus loses his way and has to get out to look at a signpost. It is Barbara's chance and she runs away. Asher overtakes Barbara. She faints and when she comes to finds herself in a deserted little house which Rufus says belongs to a friend of his.

XV—Barbara Is Hungry

"Mr. Asher—isn't it time the joke was finished?" she asked, and she tried to smile as well as her trembling lips would allow, "I forgive you for the fright you have given me—I forgive you for everything, and nobody shall ever know, if you'll take me back now. Look what everyone will think—what will they say. If they know that you and I have been alone here all this time!" A little frightened breath caught her voice pathetically, but Asher only laughed.

"You apparently had no objection to spending tonight and many other nights with my disreputable brother-in-law," he said grimly. "Why so particular with me? At last I have the merit of being an unmarried man."

She shrank away from him, her breath coming fast, her courage gone. It was no joke, and if he was not mad, then he was a greater brute than she had ever dreamed of.

After a moment she forced a question to her lips.

"And I am, to stay here—how long?"

"Until I am satisfied that you are no longer a menace to my sister's happiness."

"And—you will stay here—too? You told me you were returning tomorrow."

"I know; but my sister knows how erratic I am, and will think nothing of it when she gets a wire to say that I have changed my mind."

Barbara went back to her chair and sat staring into the fire.

She could not rid herself of the conviction that this was just a dream and that if she waited patiently enough she would wake up and be able to laugh at herself. When Asher moved across the room to the door she turned her head and looked after him with the curiosity with which one follows people in one's own dreams.

He lifted the latch and let in a swirl of rain and wind, with a spattering of dying leaves swept up from the earth.

"Come here," he said.

Barbara did not move, and he turned and came back to her, taking her by the arm and forcing her to rise.

Then he led her to the doorway. "You see what sort of country we are in," he said. He pointed out into the gathering darkness. As far as the eye could see, trees and the wild growth of underwood stretched away on all sides, and except for the drip of the rain and the voice of the wind, there was an unutterable stillness.

Barbara shivered.

"Shut the door—please shut the door!" she said.

She felt as if she had been shown a glimpse of an enchanted wood. She went back to the fire and held her trembling hands to its warmth.

She heard Asher shut the door and his step across the room; presently he stood behind her.

"What are you thinking about, Miss Weir?" he asked, abruptly.

Barbara raised her face and for an instant looked at him silently; then she said.

"I am wondering if you are mad, or if, after all, you are only just a—brute!"

The hot blood lashed his face as if beneath the sting of a whip, but he answered quite composedly:

"Let us agree that I am a brute; what then?"

"Nothing. I am at your mercy. If you want to kill me, I shall not try and prevent you."

He laughed at that, and stirred one of the burning logs with his foot, sending a shower of sparks up the wide chimney.

"I did not think you were so melodramatic, Miss Weir," he said. "I have no wish to kill you, or injure you in any way. I am simply keeping you here as a prisoner, as I know of no other way to prevent you from injuring my sister."

Barbara's lips moved as if she would have spoken, then she folded them closely together again; and he went on:

"You told me this morning when we traveled to London together that you were very interested in what I said to you last night about life in Australia. You said that the vast expanses and silences would appeal to you. Well, I am giving them to you here—in miniature. We can lead the simple life together, and I will show you how the women do things out there. As a start, perhaps you will help me get the supper. I am hungry, if you are not; we have had no lunch, remember."

Barbara sat back in her chair; the calm authority of his voice roused all the resentment and rebellion of which she was capable.

To be ordered about by him! to be told what to do! to be made to wait on him! Never! Hungry as she was, she told herself that she would rather die.

She was conscious of his eyes upon her, and after a moment he said again:

"Well, I am waiting."

Barbara managed a scornful little laugh.

"You can wait for ever, as far as I am concerned. I shall not help you do anything, and I am not hungry."

But though she spoke bravely, her heart was beating fast with apprehension as to what he would do. But he only turned away with a shrug of his big shoulders:

"Very well. You will be the sufferer, not I."

For some time he moved to and fro from a big cupboard in a corner to the monk's table, and presently the appetizing smell of frying eggs and ham rose from a pan which he had placed on the wood fire.

He had made some tea, and the boiling kettle sang soothingly on the hob, sending a long spout of steam into the room.

(To be Continued.)

Corns

Just Say **Blue-jay**

The simplest way to end a corn is Blue-jay. Stops the pain instantly. Then the corn loosens and comes out. Made in clear liquid and in thin plasters. The action is the same.

At your druggist

LA PREFERENCIA

BULL DOG SIZE

2 FOR 25¢

THE FINEST QUALITY CIGAR

GENERAL CIGAR CO. LIMITED
CONTROLLED & OPERATED BY IMPERIAL TOBACCO CO. OF CANADA LIMITED

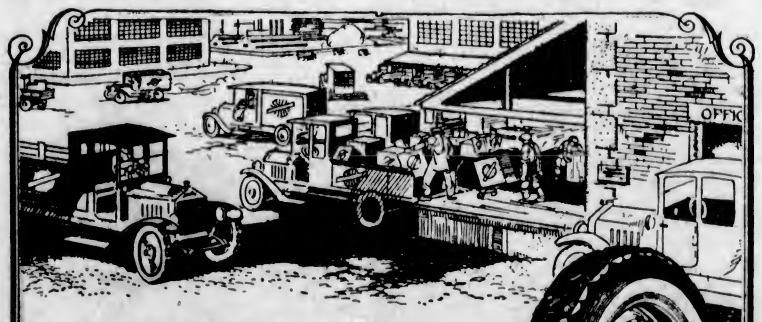

Owners of light commercial cars prove low mileage cost

OWNERS who systematically record the mileage of their tires and figure their tire costs on a basis of mileage per dollar,

—know that in Dominion Nobby Tread Tires they get the maximum tire service at minimum cost.

They are using 30 x 3½ Nobby Treads almost exclusively.

Why not profit by their experience and equip *your* light car with Dominion Nobby Tires—the tires that give the most mileage per dollar.

Dominion Tires

Built for Canadian roads

WOMEN FROM FORTY TO FIFTY

Will Be Interested in Mrs. Thompson's Recovery by Use of Lydia E. Pinkham's Vegetable Compound

Winnipeg, Man.—"Lydia E. Pinkham's Vegetable Compound has done me good in every way. I was very weak and run-down and had certain troubles that women of my age are likely to have. I did not like to go to the doctor so I took the Vegetable Compound and am still taking it right along. I recommend it to my friends and to any one I know who is not feeling well."—Mrs. THOMPSON, 308 Lizzie St., Winnipeg, Man.

When women who are between the ages of forty-five and fifty-five are beset with such annoying symptoms as nervousness, irritability, melancholia and heat flashes, which produce headaches, dizziness, or a sense of suffocation, they should take Lydia E. Pinkham's Vegetable Compound. It is especially adapted to help women through this crisis. It is prepared from roots and herbs and contains no harmful drugs or narcotics.

This famous remedy, the medicinal ingredients of which are derived from roots and herbs, has for forty years proved its value in such cases. Women everywhere bear willing testimony to the wonderful virtue of Lydia E. Pinkham's Vegetable Compound.

Women who suffer should write to the Lydia E. Pinkham Medicine Co., Cobourg, Ontario, for a free copy of Lydia E. Pinkham's Private Text-Book upon "Ailments Peculiar to Women."

VERNON GIRL WINS CUP WITH THIS ESSAY

Tells Why British Columbians Should Guard Their Forests—Receives Highest Marks for Composition

Miss Marjorie Wakefield, thirteen, a pupil of Vernon Central School, submitted an essay on the need for forest protection which was adjudged the best in the senior grade school division, in competition with thousands of other essays from school children throughout the Province.

The competition was carried on under the auspices of the Provincial Department of Lands, and the judges were Messrs. C. B. Peterson, C. S. Cowan, of the Forest Branch, and J. D. Gillis, assistant superintendent of education.

Miss Wakefield's essay follows:

"We people of British Columbia should be proud protectors of our forests. British Columbia has the largest forests of any Province of Canada. We also have some of the best timber of North America. We want to do everything within our power to stop forest fires from burning down these far-spreading miles of wealth. Without our forests we could not prosper. They belong to all of us and it is our duty to keep them safely guarded.

"These vast areas of timber are worth millions of dollars to our people. In 1920, it was estimated that around ninety-two million dollars was made from forest products, and in 1921 it was calculated that sixty-four million dollars was made. Compute the amounts, sixty-four million dollars a year for one hundred years, and you will have six billion four hundred million dollars. If our forests are burned, we lose six billion four hundred million dollars, because it will be one hundred or more years before the forests are grown enough to produce lumber and pay us for our great loss.

Life Like Ours

"The tree has a life like ours. Right under the bark there is the sap. This is the vital part. Like our blood is our vital part, so is the sap to the tree. When people go out into the forest for picnics, they want wood for fire. They really should use dried dead wood; but some people are ignorant and chop down little trees. How would we like someone to come along and kill our children? We would not like it at all! If some of our children were killed, it might mean a severe loss to the country, for in their later years they might become leading men and women in industry. So it is with trees; by destroying little trees we are throwing away our future forest monarchs. Some children—even grown-ups—when out for picnics in the woods, think it great fun cutting nitches in the trees. This is like stabbing a tree in the heart, for when the people have gone the tree is left to die.

"Trees are worth millions of dollars to civilization. From the moment we are born to the moment we die, even when we are dead, for a while, we are forced to use wood. Our cradles are made of wood. Later on in life we have chairs, tables, houses, sidewalks, many parts of ships and trains, paper, etc., all made of wood. When we die, we are placed in wooden coffins.

Value of Watershed

"Farms and towns built at the foot of mountains are given a good supply of water if the mountains are covered with forest. If they are bare, the snow, which melts and supplies the water, thaws out quickly and the water rushes in torrents upon the settlements, there being no trees to check its rapid advance, and so floods are caused any many lives lost. Orchards are sometimes washed out, and nearly always where there are no forests on the mountains the people desert their places.

"The destruction caused by ninety out of every hundred forest fires is due to carelessness. One tree makes over a million matches. Now, these matches have heads which cannot think for themselves. We have to think for them. If we do not use our heads properly, if we carelessly fling matches everywhere, we may cause many forest fires. One match may destroy a million trees. If a forest is burned, the birds and animals will have no homes. The campers will have no camping ground, the hunter no forest to hunt in, and no animals or game-birds to hunt. Our animals produce beautiful furs and skins, which are in great demand and bring in a lot of money. Our birds are a great help to the farmers, for they devour millions of insects.

"Now, there are two things I tell all people of British Columbia to remember, and I bear them in my own mind. One is, that the forests of British Columbia are to be guarded safely; and the other is, that if we do, 'Every day and every way they will grow better and better, and we will therefore grow wealthier and wealthier.'"

MINK'S DEATH ENDS HENHOUSE MYSTERY

Plundering Invader Came From Northern Forest Riding Timber Boom—Chicken His Victims

When Mr. Robert Simpson, of 467 Milne Street, brought a stout stick down on the head of a three-pound mink with a fatal smack, early Sunday morning, he brought to an end the systematic plundering of his chicken roosts and incidentally solved a mystery that has puzzled Victoria West residents for days.

Not long ago one Victoria West henhouse lost fourteen chickens in a single night. The chickens had not been carried away, but left about the ground, their throats cut. It seemed like spite work by some neighbor at first; but that theory was discounted when others reported similar losses, and night-prowling cats were blamed until someone exyplained that an average cat would call it a night after killing one bird, and that a cat's object would be to eat the chicken and not merely cut its throat.

One night last week the Simpson henhouse was mysteriously robbed. The same thing happened a second night, when blood was traced on the ground for twenty yards into a nearby clump of bushes, and the Simpson household determined to maintain a close watch.

At 1 a.m. Mr. Mink made his first appearance. He hopped up to a broken window and jumped through into the chicken-house. Mr. Simpson ran out and Mr. Mink ran out, too. The guards went on duty again and waited.

Angry at being deprived of his prey, the mink tried to enter Mr. Simpson's bedroom. According to Mrs. Simpson, the mink had evidently clearly written in his eye as he made a rush for the bedroom window. She closed it just in time. Hours later—at 5:30 a.m.—commotion was heard again in the chicken-house. Mr. Simpson armed himself with a stick and crept out. He stood by the hole in the window and watched. A moment later a sleek, furry head, with beady eyes, popped out suddenly. Mr. Simpson timed his blow to the second and caught the mink just before leaping. The mink showed fight, however, and not until Mr. Simpson's efforts were augmented by those of Mrs. Simpson and Mrs. H. Hawkes was the invader subdued.

The mink is the first one killed within the city limits of Victoria for years. It is thought that the animal came down from the timber country riding on a boom of logs. Victoria West with its nicely-stocked chicken houses were a paradise for him.

Gordon Drysdale LIMITED

1211 DOUGLAS STREET

The Annual Summer Clearance Sale

Continues Today

Extraordinary Reductions on

Women's Ready-to-Wear

Exceptional values in Women's Navy Poiret Twill and Tricotine Suits in tailored and novel styles; well finished and lined with silk. Clearance Sale Price, **$27.50.**

The balance of our Navy and Sand Exclusive Novelty Suits to clear at **$37.50, $49.50, $69.50** and **$79.50.**

Women's and Misses' Silk Dresses in Canton crepe, flat crepe and taffeta silk, in many attractive styles and colors. Reduced to clear at **$14.95, $19.75** and **$24.75.**

All-Wool Homespuns and Sports Flannels

At Clearance Sale Prices

54-Inch Homespuns and Sports Flannels, in all the newest and most fashionable colors, are offered at great price reductions for the Clearance Sale. Clearance Sale Prices are **$1.35, $1.65, $1.85, $2.25** and **$2.45** a yard.

The Midsummer Clearance Sale Offers

Trimmed Hats

At Most Unusual Price Reductions

Every style, every fashionable color, and every new trimmed hat for every occasion offered at the following reduced prices, **$2.75, $3.75, $6.75, $9.75, $12.75** and **$15.75.**

Would Have Given $100 For One Night's Sleep

"Before I got Tanlac I often said I would give a hundred dollars to get a good night's sleep, but now I sleep like a child every night and feel so well it doesn't seem like I am the same person," said Mrs. Annie Stillson, highly esteemed resident of 243 Simcoe Street, London, Ont.

"I suffered for years from nervousness and stomach trouble. My appetite had all but left me, and what I ate hurt me so bad I actually dreaded to sit down to the table. My nerves were so unstrung I could hardly any sleep at all, and I was so weak and tired many days I couldn't do any housework.

"But it's a pleasure to sit down to a meal now, for I enjoy my food like a child does candy, and nothing I eat hurts me a particle. My nerves are perfectly calm and my sleep rests me so I feel refreshed throughout the day. Tanlac has no equal."

Tanlac is for sale by all good druggists. Accept no substitute. Over thirty-seven million bottles sold.

Tanlac Vegetable Pills are Nature's own remedy for constipation. For sale everywhere. (Advt.)

Everyone Needs an Eveready when Out-of-Doors

AN Eveready Flashlight makes night walking in the woods safe. Carry one with you wherever you go. Almost every night it will prove a friend indeed in dozens of ways.

Go to the nearest drug, hardware or sporting goods store and see the many Eveready styles. Choose the one which best suits your needs and keep it handy always.

When re-charging your flashlight, remember to insist upon Eveready Batteries. The new Eveready Unit Cells fit all tubular flashlights.

CANADIAN NATIONAL CARBON CO. Limited
Montreal TORONTO Winnipeg

EVEREADY FLASHLIGHTS & BATTERIES

THE SPORTING WORLD

VICTORIA WINS FROM MAINLAND CRICKETERS

Home Eleven Scores 25 Runs More Than Visitors —Cobbett Is Outstanding Hero of Match With Fine Score of 92 and Good Bowling Performance —Vancouver's Tailenders Collapse

VICTORIA defeated Vancouver in the first interc[illegible] cricket match of the season, played yesterday on the Un[illegible]ity School ground, by 25 runs, 226 to 201. The feature of the match was the fine accomplishments with both bat and ball of Cobbett, of the Victoria side. He and Noble between them made most of the Victoria runs, Cobbett getting within eight of his century before being clean bowled by Thomas. He was also by long odds the most successful bowler of his side, taking 5 wickets in 10 overs at a cost of only half a dozen apiece. Cobbett hit two sixes and fifteen fours, and his partnership with Noble put on over a hundred runs after the first few wickets had been taken very cheaply on a batsman's wicket.

Costly Collapse

The difference in the tail of the Victoria side and that of Vancouver eventually gave the home side the match, as the last three men for Victoria made 32 and the last three for Vancouver only two when their side looked to have an excellent chance of pulling off the match after some sound but rather dull cricket in the afternoon, when the Victoria change bowlers were not making sound batting very difficult and the fielding was very far from airtight. At this stage the Vancouver batsmen were taking no chances, however, on anything but a dead safe run, or they might perhaps have made the score a little closer and the finish correspondingly a little more exciting.

A Timely Change

When Cobbett and Wilkinson went on again towards the close of Vancouver's innings, things did not look any too rosy for the locals, but when Burton, with a good catch in the slips off Cobbett's bowling, sent Honiball back after he had been enjoying himself with the easier bowling, and Peters, never oomfortable, was clean bowled by Wilkinson, the rest was easy. The last wicket fell when Watson stumped Kirkup.

Rivers played a very nice innings for 45, going in first wicket down, and was dismissed by a fine catch by Wilkinson off Cobbett's delivery. Broadfoot played a very sound game before he was also caught by Wilkinson off Cobbett for 65. Eaton-Shore met a similar fate off Wenman's bowling when he had made 15. Rivers and Thomas shared the ten Victoria wickets between them equally, and for an almost equal cost in runs. Of the Victoria side, Burton deserves a special word of mention for his fielding, and Watson was first-class behind the stumps. The full score follows:

Victoria

C. Goodday, b Thomas	6
D. B. Hudson, c G. Peel, b Rivers	9
G. C. Grant, c G. Peel, b Thomas	7
F. L. Watson, c Honiball, b Rivers	5
H. R. N. Cobbett, b Thomas	92
F. B. Noble, b Rivers	60
R. Wenman, c L. Peel, b Rivers	9
S. Gillespie, c Peters, b Rivers	1
J. P. S. Burton, not out	7
G. Wilkinson, c G. Peel, b Thomas	0
P. Welch, c Rhodes, b Thomas	16
Extras	12
Total	226

Vancouver

T. Reed, b Cobbett	15
L. W. Peel, b Wilkinson	6
W. L. Rivers, c Wilkinson, b Cobbett	45
F. Broadfoot, c Wilkinson, b Cobbett	65
G. R. Eaton-Shore, c Welch, b Wenman	15
B. Rhodes, b Welch	5
W. R. Honiball, c Burton, b Cobbett	32
N. H. Peters, b Wilkinson	17
S. Kirkup, st Watson, b Wilkinson	0
L. R. Thomas, b Cobbett	2
G. C. Peel, not out	0
Extras	5
Total	201

Bowling Analysis

Victoria's innings—	O.	W.	R.
Rivers	14	4	62
Thomas	16	5	57
Kirkup	2	0	18
Eaton-Shore	3	0	11
Rhodes	2	0	21
Broadfoot	3	0	30
Vancouver's innings—	O.	W.	R.
Wilkinson	13.1	3	80
Gillespie	9	0	33
Cobbett	10	5	39
Welch	7	1	31
Wenman	7	1	33
Burton	3	0	19

Runs at fall of wickets:

Victoria—1 for 9, 2 for 14, 3 for 13, 4 for 49, 5 for 185, 6 for 183, 7 for 188, 8 for 193, 9 for 206, 10 for 226.

Vancouver—1 for 11, 2 for 44, 3 for 73, 4 for 110, 5 for 115, 6 for 141, 7 for 199, 8 for 198, 9 for 201, 10 for 201.

Umpires—Dr. Hudson and G. P. Thorne.

SALMONBELLIES WIN

VANCOUVER, July 3.—In a game featured by all-round team play by the Minto Cup holders, Westminster defeated the Vancouver professional lacrosse squad today by a score of six goals to four.

TENNIS AT WILLOWS

HARD SETS PLAYED IN JUNIOR CHAMPIONSHIP MATCHES

Good Progress Also Made in Club Handicap Tournament—Draw for Tuesday's Play

Good progress was made yesterday at the Victoria Lawn Tennis Club in both the junior tennis championships and the club's handicap tournament. Several hard sets were played by the youthful racquet wielders in both the boys' and girls' divisions, and it looks as though there would be some very hard tussles before the championships are finally decided.

In the club tournament, Walton and Loveland, the scratch pair, continued on their victorious career in the men's doubles, though losing a set to Herrill and Cadzow. Leeming and Foulkes succumbed to Proctor and McCallum after two good sets.

The results and draw for today follow:

JUNIOR CHAMPIONSHIPS

Boys Under 18

O. Ryall defeated F. N. Cabeldu, 6-3, 6-4.

J. Archibald defeated R. Woodridge, by default.

D. Archibald defeated F. Robertson, 6-2, 6-3.

Boys Under 16

C. K. Westin defeated E. W. Hicks, 6-4, 6-2.

E. W. Hicks defeated E. H. Knott, by default.

C. K. Weston defeated H. Seed, 4-6, 6-2, 6-0.

R. Quigle defeated R. S. Coulter, 6-0, 6-3.

Girls Under 15

Norah Wilson defeated Cecelia Garesche, 6-0, 8-6.

Girls Under 18

Beth Phillips defeated Helen Hardiman, 8-6, 9-7.

Hope Leeming defeated Katherine Colpman, 6-0, 6-3.

CLUB HANDICAP

Men's Doubles

G. H. Walton and W. Loveland (scr.) defeated R. Berrill and J. Cadzow (minus 3-6), 6-3, 3-6, 8-6.

J. S. Proctor and A. McCallum (minus 30) defeated T. H. Leeming and G. L. Foulkes (minus 3-6), 7-5, 6-4.

Ladies' Singles

Miss Hambly (minus 15) defeated Miss E. V. Edwards (minus 1-6), 4-6, 6-4, 6-3.

Men's Singles

W. E. Quayle (minus 15 3-6) defeated W. H. Colpman (plus 3-6), 6-2, 6-2.

H. O. English (plus 15) defeated Rev. W. Carroll (plus 3-6), 6-4, 6-4.

Mixed Doubles

Mr. and Mrs. Edwards (plus 15 2-6) defeated Miss Lawson and Foulkes (minus 30), 6-2, 6-3.

DRAW FOR TODAY

The junior championship draw for today is as follows:

Girls Under 15

Norah Wilson plays Helen Macklin.

Girls Under 18

Helen Wilson plays Marion Wilson.

Boys Under 16

E. F. Cabeldu plays P. D. Graham.

Boys Under 18

A. T. Fell plays T. G. Wilson; O. Ryall plays winner of A. T. Fell and T. G. Wilson; G. Cunningham plays F. G. Coulter.

Club Handicap

5:15—Miss McCulloch and Hutchinson play Mr. and Mrs. H. B. Mogg; Miss Seon plays Miss Wolfenden; D. M. Gordon plays G. Cunningham; L. Wyles plays C. S. Collison; Mrs. Knox plays Miss Archibald.

6:15—Mr. and Mrs. Musgrave play winners of Miss McCulloch and Hutchinson and Mr. and Mrs. Mogg; Mrs. Unsworth and Proctor play Miss K. Jackson and Christie; W. Quayle plays V. G. Grey.

Bill Johnston Reaches Wimbledon Semi-Finals By Defeating Campbell

WIMBLEDON, July 3.—William M. Johnston, No. 2 in the American lawn tennis ranking, today won his way into the semi-finals for the world's singles championship by defeating Cecil Campbell, of Ireland, 6-1, 5-7, 6-2, 6-2; his next opponent is the South African Davis Cup star, B. I. C. Norton.

At least 300,000 persons are injured by automobiles each year.

Canadian Amateurs Meet at Montreal

MONTREAL, July 2.—Under a scorching sun, and with no wind, the qualifying rounds of the Canadian amateur golf championship tournament were played here today at the Kanawaki course. The best score in the 36-hole play was made by Stanley Thompson, Mississauga, Toronto, who turned in a card of 149. He was closely followed by his brother, W. J., who last year won the trophy which goes to the winner of the round. His score was 150.

All the provincial amateur champions competing got into the first rounds. R. M. Gray, Jr., Toronto, the Ontario champion, and G. C. Mielke, Halifax, the Maritime champion, were tied with C. C. Fraser, Kanawaki, national amateur champion, with scores of 155. Three strokes further back was Redvers Mackenzie, Country Club, Montreal, amateur champion of Quebec. G. S. Lyon, Sr., qualified with a score of 162.

Four players, with scores of 164, played off for the thirty-second place, and E. C. Gould, Brantford, won at the first hole.

The best round was the morning 18 of C. B. Grier, ex-national amateur champion, Montreal, who got 72. J. T. Cuthbert, Winnipeg, qualified with 160, getting 81 and 79. Matt Thompson, the other Winnipeg entry, failed to qualify, finishing with 165.

Englishman Wins French Competition

DIEPPE, France, July 2.—James O. Ockenden, the British professional, won the French open golf championship here today, aggregating 288 for four rounds. J. W. Gaudien, of the Aiwoodley Golf Club, with 290 was second.

A. Havers, British open champion, was fifth with 296.

HENLEY ENTRIES VERY NUMEROUS

More School and College Colors Than Usual Will Row This Year in World's Most Famous Regatta

THIRTEEN OARSMEN IN DIAMOND SCULLS

Foreign Entries Will Give Most Important Races International Flavor—Over Fifty Crews Competing

LONDON, July 2.—The Henley regatta which lasts from Wednesday to Saturday of this week, bids fair to outrival those of previous years in the matter of entries.

British colleges and schools are sending more crews to compete for the various cups, while there are sufficient foreign entries to give the races an international flavor.

The Diamond Sculls, for which there will be 13 contestants, is always one of the most interesting events. Walter Hoover has come from the United States to defend his title. Beresford, Pedder and Gollan, of Great Britain, are said to be showing improvement at practice, while the Canadian, Hilton Belyea, of St. John, also travels fast.

For the Grand Challenge Cup, for eight-oared crews, are entered two Oxford college eights, two from London and one each from Cambridge, Eton, Norway, France, and the well-known Leander Club.

For the other prizes, no fewer than 46 eights are rowing while many four-oar and pair-oar crews will compete.

In the draw for the Diamond Sculls, Belyea does not appear in the preliminary round, in which Hoover is drawn against Gollan of Leander, Shaw or Marlow, is drawn against Bosshard, of Zurich. Belyea is drawn in the first round of the winner of the Shaw-Bosshard heat.

COMPLETE COLLAPSE OF FIGHT PROBABLE

SEE NO PROSPECTS OF RAISING MORE COIN

Trustee Lane Admits Money for Dempsey Not in Sight—Shelby's Bubble Appears Ready to Burst

GREAT FALLS, Mont., July 2.—The once-dreamed-of $300,000 heavyweight championship fight between Jack Dempsey and Tommy Gibbons at Shelby, July 4, tonight hung in the balance, with Jack Kearns, manager of the world's champion, holding the key to the situation and every indication pointing to a complete collapse of the battle.

The fight was near collapse today when Major J. E. Lane, trustee of the battle, admitted the $100,000 due Dempsey tonight had not been raised and he did not see any prospects of raising it.

LEAGUE BASEBALL

National League

At Chicago—	R.	H.	E.
Cincinnati	9	13	3
Chicago	8	10	2

Batteries—Keck, Couch, Harris, Rixey and Wingo, Sandberg; Alexander, Cheeves, Dumovitch and O'Farrell.

At Pittsburgh—	R.	H.	E.
St. Louis	1	7	3
Pittsburgh	4	9	2

Batteries—Pfeiffer, Stuart and Ainsmith; Hamilton and Gooch.

At Philadelphia—	R.	H.	E.
New York	4	9	1
Philadelphia	10	17	1

Batteries—Scott, Ryan, Jonnard, Blume and Snyder; Mitchell and Wilson.

American League

At Boston—	R.	H.	E.
Philadelphia	4	8	1
Boston	7	10	4

Batteries—Hasty, Heimach and Perkins; Ehmke and Devormer.

At St. Louis—	R.	H.	E.
Chicago	3	10	1
St. Louis	7	9	0

Batteries—Leverette, Mack, Lyons and Schalk, Graham; Shocker and Severeid.

At New York—	R.	H.	E.
Washington	1	8	3
New York	13	19	1

Batteries—Zachary, Friday, Hollingsworth and Ruel, Hargrave; Shawkey and Hoffman.

International League

Syracuse, 3-7; Toronto, 9-5.
Only one game scheduled.

American Association

Toledo, 2-6; Columbus, 4-2.
Idianapolis, 14; Louisville, 1.
Minneapolis, 7; Kansas City, 1.
Milwaukee, 5; St. Paul, 8.

VICTORIA GOLF CLUB

Following are the results of the Dominion Day bogey competition of the Victoria Golf Club:

	Net H'cap	Result
R. Baird	15	3 up
Stanley Haynes	13	2 up
A. E. Beasley	11	2 up
E. E. Blackwood	18	1 up
A. T. Goward	6	All sq.
A. D. King	15	All sq.
H. Heisterman	15	1 down
W. E. Cathels	11	1 down
W. Farry	9	2 down
C. H. Pitts	14	2 down
H. H. Shandley	14	2 down
Major Wollaston	14	2 down
Lou York	11	3 down
R. Scott-Moncrieff	7	4 down
J. E. Wilson	9	5 down
T. O. Mackay	12	5 down
L. H. Hardie	13	5 down

There were thirty-seven entries.

Junior Cricket Won By Victoria Eleven

Local Boys Make Good Showing Against Mainland's Representative Juniors and Take Interesting Match With Two Wickets in Hand in Their Second Innings—Victoria Bowlers in Form

WHILE their seniors were defeating Vancouver at Mt. Tolmie, Victoria's junior "rep" cricket team were serving the Mainland juniors similarly on the ground at Cranmore Road, winning by two wickets.

Vancouver batted first, and in their opening innings were all out for 66. Wenman and Jones' bowling was deadly, no one but Pinkham, who carried his bat, and Tackabury showing any ability to play them. Victoria, in reply, started batting badly, and had four wickets down for 34. Costerton, of Cranleigh House, and Mathewson, of Oak Bay, saved the situation by fast scoring, and a total of 116 was reached. In their second innings Vancouver, with a deficit of 50 runs, batted well, and looked like winning until Mathewson and Sayer were put on to bowl, and the side was all out for 96, leaving Victoria with 47 to get for a win. This they did, with 10 for good measure and two wickets to fall. The full scores follow:

Vancouver—First Innings

E. Pinkham, not out	34
R. Peers, b Wenman	0
W. Adams, b Wenman	0
A. W. Martin, b Wenman	8
K. Mair, lbw, b Wenman	7
K. Tackabury, c and b Jones	13
M. Crehan, c Allen, b Jones	0
K. Johnston, c Grubb, b Jones	0
F. Wootton, b Jones	0
J. Dunning, b Jones	3
C. Gould, st Allen, b Wenman	5
Extras	15
Total	66

Second Innings

E. Pinkham, run out	1
R. Peers, b Jones	16
W. Adams, c and b Sayer	7
A. W. Martin, c Pollard, b Mathewson	3
K. Mair, b Mathewson	31
K. Tackabury, b Sayer	3
M. Crehen, c M Mathewson, b Sayer	24
K. Johnston, c and b Mathewson	1
F. Wootton, c Grubb, b Sayer	2
J. Dunning, c Allen, b Mathewson	2
C. Gould, not out	0
Extras	7
Total	96

Victoria—First Innings

Knight I, c Pinkham, b Wootton	5
Knight II, b Pinkham	13
Pete, b Mair	2
Wenman, b Mair	0
Sayer, c and b Mair	0
Grubb, b Pinkham	12
Costerton, c Mair, b Pinkham	37
Mathewson, b Wootton	33
Pollard, not out	0
Allen, c Merton, b Mair	2
Jones, c and b Wootton	2
Extras	14
Total	116

Second Innings

Knight I, c Peers, b Pinkham	5
Knight II, b Wootton	8
Pete, b Pinkham	4
Wenman, not out	7
Sayer, c and b Pinkham	0
Grubb, lbw, b Pinkham	17
Costerton, c Pinkham, b Wootton	5
Mathewson, c Dunning, b Pinkham	0
Pollard, not out	8
Allen, run out	0
Extras	2
Total for 8 wickets	57

Jones did not bat.

POLICE SPORTS

There will be no lack of rewards for the successful athletes at the Police Sports to be held here on Saturday as many valuable prizes have been donated. A handsome trophy for the revolver shooting has been given by Mr. J. S. H. Matson and there will be handsome prizes for each event on the long programme. Intending contestants are reminded that entries must be in the hands of Constable A. Bishop at Police Headquarters by tomorrow night. Judges for the athletic events will be the following: Hon. Mr. Justice Galliher, Maj.-Gen. Clark, Mr. Cullin and Colonel Scoville. Mr. Robert McInnes will officiate as starter.

BRIGHOUSE FEATURE WON BY WOLF'S CRY

Kinglike and My Reverie Scratched for Dominion Day Stakes—Winner Makes Fast Time

VANCOUVER, July 2—With Kinglike and My Reverie both scratched, Wolf's Cry had an easy time capturing the Dominion Day stakes over six furlongs for the $1,000 purse at Brighouse today. The Drumheller entry was never headed, breaking first and holding that position all the way. He was drawing away from Incognance, which ran a hard second all the way, at the finish. Private Peat, in his first appearance of the year, ran a good third but there was no show betting. Only five horses ran. Very fast time was hung up for the six furlongs' distance by Wolf's Cry.

The first race augured well for the random bettors when Quinam edged Ann S. out by a nose and paid $29.50 across the board. Both Ann S. and the winner were outsiders. The favorites came back in the next four races, however. Angelo was an easy third in this race.

Encrinite paid the second best price of the day when he came home in the fifth an easy winner and rewarded his supporters with $9.25 for every $2 ticket on his nose. The results follow:

First Race, Five Furlongs—$^{6}/_{1}$, Quinam (H. Jones), $18.85, $5.75, $5.30; 2, Ann S. (Molter), $6.30, $5.35; 3, Angelo (Gargon), $3.60. Scratches, none. Time, 1:02 2-5.

Second Race, 5 Furlongs—1, Lady Moore (Molter), $4.25, $2.90, $2.65; 2, Joe Campbell (H. Jones), $3.00, $2.65; 3, Bonnebelle (Broadfoot), $2.65. Scratched, Annabelle and Marion Fluke. Time, 1:03 1-5.

Third Race, 4 Furlongs—1, Vodka (Brown), $4.30, $2.95, $2.95; 3, Killarney Belle (Dawson), $3.80, $3.35; 3, Turkish Delight (Glass), $5.30. Scratched, Tom Wellman. Time, 49 3-5.

Fourth Race, 6 Furlongs—1, Wolf's Cry (Bauer), $4.80, $2.40; 3, Incognance (H. Jones), $2.20; 3, Private Peat (Molter). Scratched, Sample, My Reverie and Kinglike. Time, 1:13.

Fifth Race, Mile and Seventy Yards —1, Encrinite (Bauer), $9.05, $6, $4.35; 3, Breeze (Baker), $4.10, $3.15; 3, Donatello (Glass), $3.80. Scratched, Joe Underwood. Time, 1:45 1-5.

Sixth Race, Mile and Seventy Yards —1, Hal Wright (Molter), $3.60, $2.65, $2.20; 2, Tawasentha (Glass), $3.15, $2.25; 3, Double Van (Baker), $2.30. Scratches, none. Time, 1:46.

Seventh Race, Mile and Seventy Yards—1, Woolday (Dawson), $6.15, $2.75, $2.60; 2, Eye Bright (Gargon), $2.60, $2.50; 3, Lorena Moss (Broadfoot), $4.10. Scratches, none. Time, 1:47 1-5.

Overnight Entries

First Race, 5 Furlongs—Charles C., 113; Nick Klein, 112; Mike Dixon, 112; C. O. Doren, 112; Lomond Jr., 109; Solon, 109; Lucky Mack, 109; Billy Nestlehouse, 109; Chippendale, 107; Miss Creighton, 107; Some Baby, 104.

Second Race, 5 Furlongs— Tilliotson, 113; Bob Baker, 112; Melody Man, 113; Kimberly, 112; Sharp Squirrel, 110; Mineral Jim, 109; Quinam, 109; Beasie Mack II, 111; Emelda, 107; Annabelle, 105; Go, 95.

Third Race, 4½ Furlongs—Orblike, 115; Klatawa, 112; The Cure, 112; Shady Lane, 110; Miss Grace Denny, 110; Prairie Rose, 103; Furious Bill, 103; Maude Harvey, 101; Lola Fluke, 101; Pompadour, 101; A. Lester, 90; Zelma Roberts, 80; Dolly Mine, 80.

Fourth Race, 6 Furlongs—Benmore II, 113; Tulameen, 110; Torpedo, 110, and Chevillard, 109 (Oliver-Owen entry); Mountaineer, 109; Daring Rose, 107; Dinna Fash, 107; Louvain, 107.

Fifth Race, 6 Furlongs—Robert L. Owen, 114; Sam Reh, 114; Korbly, 114; Plurality, 114; John Jr., 114; North Shore, 112; Mayflower, 112; Sandy, 107.

Sixth Race, 5½ Furlongs—Kirstie Cub, 115; F. G. Corley, 113; Nonsuit, 112; Pueblo, 112; Icon, 110; Last Effort, 110; Full Moon, 110; Harry Rudder, 113.

Seventh Race, Mile and Seventy Yards—George Muehlbach, 111; Circulate, 111; Col. Snider, 111; Hand Sweep, 111; Baisy, 109; Tawasentha, 109; Gift, 108; Nebraska, 108; Laura James, 106; Capon, 103.

SENIOR BASEBALL

The Automotives will play the Eagles tonight at the Stadium in a Senior League fixture, commencing at 6:30 o'clock.

SIR TOM WINS FIRST ISHERWOOD CUP RACE

VANCOUVER, July 2.—The Sir Tom, of Seattle, Captain Geary, won the first race of the combined Isherwood-Lipton Cup series in the eight-mile feature event of the Pacific International regatta here today. The Sir Tom did the course in three hours thirty-two minutes and twenty seconds, just twenty-one seconds ahead of the Patricia of the Royal Vancouver Yacht Club, Captain R. M. Maitland. The Patricia was compelled to deviate from her course when she nearly fouled a gasboat.

The Angela, of the Southern California Yacht Club, Captain Dan. P. Weston, came third. Her time was three hours, thirty-six minutes and four seconds.

Edmonton Cricketers Lead Over Calgary

EDMONTON, July 2.—In the first day of the two days' annual cricket match between Edmonton and Calgary cricketers the local players went into the lead by a score of 197 runs to 149.

Each team had one innings. The game will be continued tomorrow.

Quebec Championship Is Won By Crocker

MONTREAL, July 2.—Willard F. Crocker today won the Provincial singles tennis championship by defeating the 1921 titleholder, E. H. Laframboise, 3-6, 6-1, 6-1, 4-6, 6-0.

BRITISH CAR WINS FRENCH MOTOR RACE

Three Fractured Skulls and Two Broken Legs Result From Accident at Tours Track

TOURS, France, July 3.—Fifteen persons were injured when the Devisscaya car in the automobile grand prix failed to make the hairpin turn on the first round today. The car hooked its rear wheel on a post, swung against a fence, and then ran into a tree, meantime sideswiping the crowd. Three children suffered fractured skulls and a woman had both legs broken.

The race was won by Seagraves, driving a Sunbeam car.

NANAIMO TRAPSHOOTING

NANAIMO, July 2.—Good scoring marked yesterday's shoot at the traps of the Nanaimo Gun Club. Mr. H. Park, with 24, was high gun. In the five-bird snipe shoot, Messrs. W. Hoggan, P. Freere and J. Carr tied with a straight five. The individual scores were: H. Park, 24; W. Martin, 23; J. Gordon, 23; J. Davey, 23; W. Hoggan, 22; C. Cameron, 21; P. Freere, 20; J. Carr, 20; T. Harrison, 19; F. Park, 18; C. Martin, sr., 17; C. Drake, 14.

Carelessly driven automobiles caused 13,000 deaths in 1921.

Esquimalt Lacrosse Players Win Silver Cup at Sidney Fete

Victoria Stickhandlers Double Score on Sidney's Intermediate Athletes—Fulford Harbor Footballers Easily Dispose of Home Club by Two Goals to Nil—Spencer's Nine Loses Baseball Contest

ANNUAL CELEBRATION ENDS IN BIG DANCE AT NIGHT

THE Esquimalt intermediate lacrosse twelve yesterday carried off the silver challenge cup, presented by the North Saanich Women's Institute, by trimming the Sidney stickhandlers in a hotly contested match, which was held in conjunction with the annual Dominion Day celebration at Sidney, which took place in the Memorial Park, Beacon Avenue. The final score stood, Esquimalt, 4; Sidney, 2.

The residents of Sidney were out in large numbers to witness the programme of holiday events, while a few from the neighboring communities participated in the function. Over 1,200 cadets are now under canvas at Sidney for their annual Summer training, and many of these were noticed on the grounds. The sporting events were run off in quick fashion, and the prizes were presented to the successful contestants at the conclusion of the programme by Mr. R. G. Hill, president of the Sidney Amateur Athletic Association, under whose auspices the celebration was conducted.

Jack R. Naden and J. Clarke, both of Victoria, showed good form in the track events, the former securing first place in the quarter mile, and second places in the 100 yards and 220 yards, while Clarke captured the 100 yards open and 220 yards events, and came third in the quarter-mile. Fulford Harbor soccer team beated the Sidney eleven by two goals to nil, while Spencer's baseball aggregation were victims of the Sidney swatters, the latter outfit winning by six runs to three.

The Event of the Day

The most outstanding event of the day was the lacrosse tilt between Sidney and Esquimalt intermediate squads. Both these teams staged a splendid contest, and interest in the competition was keen from start to finish. The home club, of course, had plenty of boosters on the field of battle, and they were not backward in cheering their favorites and urging them to trounce the boys who wore Esquimalt uniforms.

And it looked for a while as though the home club would be the victors, but that was before the final quarter of play was ushered in. Even play was the fare in the opening fifteen minutes, neither side being able to fool the opposing goalkeeper. In the next stanza, Holder put the Esquimalt crew in the lead by dropping the ball past Jack Crossley. The Sidney lads showed superb form in the third quarter, when they played like fiends and gathered two counters, the first by Lionel Crossley and the latter, just before the whistle sounded, by Dick Bowcott.

The final fifteen minutes were speedy, and play was faster than anticipated. Both squads got down to business in an even more serious manner than before, and went after each other in a way that showed that there was little love lost between the respective teams. But the Sidney folks, who were much lighter and apparently had had little practice, showed that they could not successfully stand up against their formidable opponents, and before the quarter ended, two Esquimalt players—Wright and Plater—scored, the former netting the rubber twice at the home club's expense.

The Line-Up.

Esquimalt	Position	Sidney
Banks	Goal	Jack Crossley
Stratford	Point	N. Armstrong
Sweeney	Cover	Bert Bowcott
De Costa	1st Defence	Stewart Hill
Jenkins	2nd Defence	A. North
Patton	3rd Defence	R. Davis
Rans	Centre	M. McDonald
Playter	3rd Home	A. Jenner
Wagland	2nd Home	D. Bowcott
Wright	1st Home	J. Anderson
Holder	Outside Home	P. Butler
Nicol	Inside Home	L. Crossley
Warder	Spares	L. Bradbury
Cochrane	" "	W. Lind
	" "	C. David

Philip and Segrelabra, of Sidney, refereed the contest.

Fulford Harbor Wins

Some good sport was seen in the football match between the Sidney men and the Fulford Harbor soccerites, this event being the opening competition on the programme. Although the Sidney team did not succeed in winning the match, they put up a good game, and gave the visitors a hard run for their money. The Fulford Harbor players grabbed a goal in the first period, when Ross kicked the ball past the home club's goalie. Just before the end of the contest, Downey made the visiting club's score two. Arthur Patton, of Victoria, gave satisfaction as referee.

The teams were as follows:

Fulford Harbor—Williams; Harris and Isherwood; Aikmen, Gyves and Douglas; Hamilton, Downey, Lumley, W. Hamilton and T. Ross.

Sidney—Banks; McNabb and Prevost; Stewart, Nunn and McIlimoyl; Rigg, Lennan, Crossley, Michael and Bull.

The Spencer's baseball tossers were obliged to admit defeat at Sidney's hands, the Victoria team being three goals low on a 6-3 score. This match attracted a lot of interest, and was a fitting climax to the afternoon's programme of sports. The Sidney boys showed the crowd that they knew a thing or two about the game, and started to pile up sufficient runs to walk off the field with victory in their vest pockets. The Spencer men did their best to stave off the bitter dregs of disaster, but were unable to prevent the home crowd from walking off the the grounds with their faces covered with smiles.

The ball teams were picked from the following players:

Sidney — Simpson, Few, Lions, Humber, Williams, McIlimoyl, McClure, Downey and Crossley.

Spencer's—Donaldson, Givens, Bert Nex, Fred Nex, Robinson, Bentley, Poll, Henley and Essler.

Plenty of Good Music

Fine music was provided during the afternoon, no less than three musical aggregations delighting the people with popular selections. The bands that participated were the New Westminster Boys' Brass Band, the 72nd Seaforth Cadet Pipers, and the Vancouver High Schools' Bugle Band. The refreshment booths did a good business on the ground.

The day's festivities came to successful close in the grand dance, which was held last night in the Berquist Hall, Sidney. Over 100 couples danced to the strains of the excellent dance music provided by Fenton's four-piece orchestra, which was very generous with encorces. The function, which began at 9 o'clock, concluded at an early hour this morning.

The committee in charge of the celebration was guided by Mr. R. G. Hill, head of the Sidney Athletic organization. He was ably assisted by the members of the committee, which consisted of Messrs. W. H. Dawes, J. A. McLeod, G. McMullen, Walter Crossley, J. Jackson, T. Lidgate, W. Michell and D. A. McIntyre.

Athletic Results

The results of the track and field events were as follows:

100 yards open—1, J. Clarke; 2, J. R. Naden; 3, T. Rickinson.

440 yards open—1, J. R. Naden; 2, J. W. Smith; 3, J. Clarke.

100 yards farmer handicap, 40 years and over—1, Rues Humber; 3, F. W. Bowcott.

100 yards, open to Indians—1, Alec Johnie; 2, Sylvester.

220 yards, open—1, J. Clarke; 3, J. R. Naden; 3, R. Gordon.

100 yards, open to cadets—1, J. W. Smith; 2, R. Gordon; 3, V. Ogle.

Boot and shoe race, open to Indians —1, Mack; 2, Chris; 3, Underwood.

220 yards, open to North Saanich Boy Scouts—1, Judy Armstrong; 2, Gordon Bowcott; 3, Bert. Ward.

75 yards, cadets under 14 years—1, H. Foster; 2, Grant; 3, H. Robertson.

100 yards, cadet consolation race—1, J. S. Sledding; 3, L. Atkins; 3, M. Beaton.

100 yards, open to girl guides—1, A. Jackson; 2, K. Watts; 3, V. Clanton.

200 yards relay race for competing teams (seniors)—1, Humber and Jenner; 2, McIlmoyl and Armstrong; 3, Williams and Davis.

300 yards relay race for competing teams (juniors)—1, Flannigan, Sinclair and West.

JUNIOR BASEBALL

Pirates Meet the Bays at Beacon Hill Tomorrow—Former Victors in First Game Played

A great baseball game is on the boards for Wednesday evening, when the Pirates journey over to Beacon Hill to meet the Bays. This is the second time for these teams to meet. The first game went to the Pirates by the score of 11 to 7. The Bays are determined to reverse things this time and are fielding their strongest team. The following players are requested to be on hand for the Pirates: Thorburn, Kay, Cameron, Bates, Stephen, Thomas, D'Arcy, McEwan, Walker, Gandy, Bigham and Harper. Game starts at 6:45 p.m.

hold soft cuffs taut - and trim
'snap' and they're shut
Click and they're open
Sold by jewellers and the better men's shops.
Only the Genuine are Stamped
KUM-A-PART
"The Snap That Lasts a Lifetime."

WHITE FLANNEL TROUSERS
Plain, also Striped
Shirt, Collar and Tie Shop, Ltd.
716 Yates St., Metropolis Hotel Bldg.
(Appointments arranged)

TRICYCLES FOR THE "TOTS"
No better exercise. Prices from $9.00
JIM BRYANT
Johnson at Broad
Gasoline Station
Phone 7787

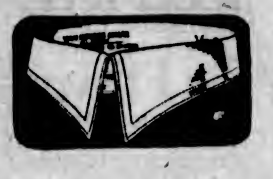

PURELY a Matter of Superiority - not a question of price. The *one* correct and only collar woven in a curve in one piece.

VAN HEUSEN
the World's Smartest COLLAR
THE BETTER STORES RECOMMEND THEM AT 50c.
The Canadian Converters Co.

We Make Anything in Wicker

Baskets of any size, any design. Flower baskets, display baskets, work baskets, layette baskets, wood baskets, shopping baskets, cat and dog baskets, wastepaper baskets, thermos carriers, fern stands, fern boxes, bird cages, trays, cake trays, souvenir pin trays, etc. We also repair grass chairs and recane chairs. All work guaranteed. Charges reasonable.

"Only Disabled Soldiers Employed"

The Red ✚ Cross Workshop
584 Johnson Street (Just Below Gov't St.) Phone 2169

BAPCO PURE PAINT

Bapco Pure Paint does far more than merely beautify; it is a positive protection to the woodwork to which it is applied. This is on account of its extreme durability which is made possible through the high quality of its ingredients. For these reasons it pays to use only Bapco Pure Paint.

PAINT SUPPLY CO.
720 Yates Street
Phone 1386

Stages Twice Daily

Over the famous Malahat to Duncan, Cowichan Lake, Nanaimo, along the shores of beautiful Cameron Lake to Alberni, and by way of Qualicum Beach to Courtenay and as far as Campbell River and all way points.

See Vancouver Island by Motor

Stages leave 906 Government St. 8:45 a.m. (Standard Time) 4 p.m.

Operated by
C. & C. Taxi Office
For Reservations Phone 185—693

Join the Y. M. C. A.
For
$5.00
For the Summer
Good Till September 15
Locker and Full Privileges

For this week only we will have in stock the

Evinrude Sport Twin

A genuine Evinrude motor; weighs 40 pounds complete—no batteries or extras. Come in and see this new model.

E. B. Marvin & Co.
510 JOHNSON STREET VICTORIA B.C.

Quickly Relieves Constipation

Don't let constipation poison your blood and curtail your energy. If your liver and bowels don't work properly take CARTER'S Little Liver Pills today and your trouble will be relieved. For dizziness, lack of appetite, headache and blotchy skin try them. Purely vegetable.

CARTER'S LITTLE LIVER PILLS

Small Pill—Small Dose—Small Price

Ailing Children Get Well on Laxative Syrup Pepsin

A small dose at bedtime brings relief and laughter by morning

HOSPITAL and doctor's records prove that 75 per cent of human ills has its origin in the intestinal canal, complicated with what is commonly called constipation. Realizing what that figure means, mothers should contrive methods of handling their children while they still control them that will prevent these future dangers. Teach children regularity of bowel movement, and be especially watchful of young girls. Insist on two passages a day until the age of 18, when one is usually sufficient. Give plenty of oranges and apples, plenty of butter because it lubricates the intestines, and encourage the drinking of water.

If you detect restlessness, belching, gas or wind on the stomach, sleeplessness, or lack of appetite, examine the tongue and you will find it coated, accompanied by unpleasant breath. The child is bilious, constipated. According to age, give from one-half to a teaspoonful of Dr. Caldwell's Laxative Syrup Pepsin, which children never object to taking as they like the taste. By morning the youngster will be well again. Likewise if the nostrils are stuffed up or there is persistent sneezing, a dose of Laxative Syrup Pepsin will break up the fever and cold.

Mr. A. F. Lithgow of Montreal, keeps his family well in that way, and Mrs. E. Whalley of Winnipeg, Man., has been using Laxative Syrup Pepsin for her baby, her mother and herself. Dr. Caldwell's Laxative Syrup Pepsin is a vegetable compound of Egyptian senna and pepsin with agreeable aromatics. The formula, however, is on every package. Druggists have sold it with satisfaction to their customers for over 30 years, and it is now the largest selling family laxative in the world. Buy a bottle today. It will last you for months, and the cost is less than a cent a dose.

ANY FAMILY MAY TRY IT FREE

Thousands of parents are asking themselves, "Where can I find a trustworthy laxative that anyone in the family can use when constipated?" I urge you to try my Laxative Syrup Pepsin. I will gladly provide a liberal free sample bottle, sufficient for an adequate test. Write me where to send it. Address Dr. W. B. Caldwell, 23 Caldwell Building, Tuscola, Ont. Do it now!

TAKE DR. CALDWELL'S LAXATIVE **SYRUP PEPSIN** *The family remedy*

Railroaders Defeat Men From the Woods

Victoria Team Proves Superior to Visiting Ball Players From Vancouver and Wins Morning Encounter, 5 to 3, and Afternoon Contest, 20 to 6—Roy Webster Makes Debut

A BAND of husky lumberjacks wearing the colors of the Vancouver Lumber Company came to town yesterday to shove the champion C.P.R. ball outfit down the skidway to defeat in a couple of encounters at the Stadium. The fast-moving railroaders objected, however. They played with the lumberjacks as though they were kittens, and chased them scampering back to the tall timbers of the Capilano, defeated and humiliated. The first game was won by C.P.R., 5 to 3, and the second, played in the afternoon under a drizzling rain, was taken by C.P.R., 20 to 6.

Those who journeyed to the Stadium to watch the contest saw some real baseball in the morning affair, but not so very much in the afternoon. In the morning the ground was dry and fast, and the fielders of both teams got in some clever work. In the afternoon the diamond was soft with moisture and the ball seemed hard to handle. Little Augustus Robinson, who heaved creditably in the morning for the Lumbermen, was called to the rescue in the afternoon after Traeger had blown up in the second, and two games in a day were too much to expect from the diminutive box artist. The Victorians secured 16 safe blows, while Tommy Moffatt breezed along comfortably, never in danger. The Vancouver crew missed their star moundsman, Farquhar.

The morning game signalized the debut of Roy Webster as a hurler of rare talent. This young man has been down in Portland learning how to extract teeth in the most approved manner and yesterday he proved to local fans that he was also a past master at extracting the sting from the war clubs of an invading host. He let the Lumbermen down with six hits.

Start Scoring Early

The Victoria outfit got their lead in the opening round by bunching hits and registering at the plate twice. Then in the second they put over another, followed by a fourth in the third and a fifth in the fifth. And while all this was going on the invaders were trying to solve the mystifying shoots that "Painless" Webster was sending over the plate. They were scoreless until the eighth, which indicates that Doc Webster was doing his stuff with considerable effectiveness. In the eighth something happened. Just what it was probably only Webster and his battery mate, Robert Ross, know for a certainty. Webster either wanted to show the lumberjacks that he had a heart as well as a pitching arm or else he simply faltered, as all humans do. At any rate, the Vancouver boys managed to get three runners across the plate in that eventful inning. In the ninth Webster tightened up again and had the timbermen at his mercy.

The afternoon battle was about as free-hitting an affair as has been witnessed in many months, and the players would have had a wonderful opportunity to fatten their batting averages had it been a regular league fixture. The Railroaders scored in almost every inning, but in the third and fourth they did most of the damage.

Plenty of Runs

"Poke" Gravlin led off in the third with a pass to first. Webster, Jackson, Roy and Harry Copas followed with singles, and the veteran Bob Whyte doubled. The next three up went out in short order, but six runs had been scored. Seven tallies were added in the next frame. With one down, Webster took first on an error and Haley Jackson mopped up with a home-run over the short right field fence. The Copas brothers and Whyte hit safely, adding a couple more runs. Worthington walked and Moffatt was hit by a pitched ball, loading the bases. Campbell drove in two more runs with a neat clout to centre and Gravlin was safe on a fielder's choice when Worthington was forced out at the plate. Webster's smack was muffed and the seventh run of the inning resulted.

Vancouver got its first run in the third when Wight trotted across the rubber on the strength of a single and two errors. For a long while Wight's run stood on the scoreboard a lonely ace in a row of ciphers, but three were added in the seventh when Olson and Howe singled, scored on Thompson's two-base blow, and Thompson negotiated the passage home on some loose work in the field. The eighth was the only other inning in which the Lumbermen scored, the stick work of Thorpe and Thompson being responsible for that.

All Hail, Haley!

The batting hero of the day was Haley Jackson, who garnered four safeties in as many times up during the morning and got three hits in the afternoon in four trips to the plate. In the afternoon Roy Copas hit safely five times up, but he failed to connect in the forenoon.

The games were without spectacular fielding, save in a few rare moments when least expected and least needed. Robinson starred in the field for the visitors, while Harry Copas and Campbell did the brilliant ground covering for the locals.

The box scores follow:

Morning Game

Vancouver Lumber Co.—

	AB	R	H	PO	A	E
G. Lillington, 2b.	5	1	1	4	3	0
Wight, lf	4	1	0	0	0	0
Howe, rf	3	1	1	0	0	1
Maxwell, ss	3	0	1	0	4	0
Johnson, 1b	4	0	1	12	0	1
Thorpe, c	4	0	0	4	1	2
Olson, 3b	4	0	1	2	3	0
Thompson, cf	4	0	1	1	0	1
Robinson, p	3	0	0	1	2	0
Totals	33	3	6	24	13	5

C.P.R.—

	AB	R	H	PO	A	E
Campbell, 2b	2	1	2	1	4	0
Gravlin, 3b	3	0	1	1	0	1
Webster, p	4	0	0	0	3	1
Jackson, 1b	4	2	4	11	1	1
R. Copas, cf	4	1	0	0	1	0
H. Copas, ss	4	0	1	4	0	0
Robinson, lf	2	1	0	1	0	0
Whyte, rf	4	0	0	2	0	0
Ross, c	4	0	0	7	4	2
Totals	32	5	8	27	13	6

Score by innings—

	1	2	3	4	5	6	7	8	9	
Lumber Co.	0	0	0	0	0	0	3	0	0	—3
C. P. R.	2	1	1	0	1	0	0	0	x	—5

Summary—Two-base hits: Jackson. Sacrifice hits: Maxwell 2, Gravlin 1. Struck out: By Robinson 4, Webster 5. Bases on balls: Off Robinson 4, Webster 2. Wild pitches: Robinson 1, Webster 1. Passed balls: Thorpe 2. Double plays: Olson to Lillington to Johnson. Left on bases: Vancouver 7, C.P.R. 8.

Umpire: "Cy" Milne.

Afternoon Game

Vancouver Lumber Co.—

	AB	R	H	PO	A	E
Robinson, 2b-p	3	2	1	1	3	0
Wight, lf	5	1	0	0	0	0
Howe, rf	5	0	1	3	1	0
Maxwell, ss	5	0	0	0	4	2
Johnson, 1b	5	0	1	3	0	1
Thorpe, c	4	1	2	6	0	0
Olson, 3b	3	1	2	1	1	1
Thompson, cf	4	1	2	3	1	0
Traeger, p	0	0	0	0	0	0
Lillington, 2b	4	0	0	3	1	1
Totals	38	6	9	34	11	5

C. P. R.—

	AB	R	H	PO	A	E
Campbell, 2b	4	2	1	0	1	0
Forbes, 2b	1	0	0	1	0	0
Gravlin, 3b	4	2	0	0	3	2
Webster, lf-3b	6	3	1	3	2	0
Jackson, 1b	4	3	3	7	2	0
Robinson, 1b	2	0	0	5	0	0
R. Copas, cf	5	4	5	3	0	0
H. Copas, ss	4	2	2	3	4	3
Whyte, rf	4	3	3	0	0	0
Worthington, c	4	0	1	5	0	2
Moffatt, p	3	1	0	1	3	0
Totals	41	20	16	27	14	7

Score by innings—

	1	2	3	4	5	6	7	8	9	
Lumber Co.	0	0	1	0	0	0	3	1	1	—6
C. P. R.	3	0	6	7	1	0	3	0	x	—20

Summary—Two-base hits: Thompson, Johnson, Jackson, Whyte. Home runs: Jackson. Sacrifice hits: Olson, Whyte. Stolen bases: Webster 2, Gravlin 1. Double plays: Thompson to Olson, H. Copas to Robinson. Struck out: By Robinson 4, Moffatt 4. Bases on balls: Off Traeger 2, Robinson 4, Moffatt, 3. Wild pitches: Traeger 2, Robinson 1, Moffatt 1. Passed balls: Thorpe 2. Left on bases: Vancouver 3, C.P.R. 5.

Umpire: "Cy" Milne.

Records of Champion And Challenger In Fourth of July Fight

Record of Jack Dempsey

1915-1916—Knockout, Johnnie Person, 7 rounds; Joe Lions, 9; George Copelin, 7; Andy Malloy, 3; Two-Round Gillian, 1; Jack Downey, 3; Boston Bear Cat, 1; Battling Johnson, 1; George Christian, 1; Joe Bonds, 10; Dan Ketchell, 5; Bob York, 4. Won—Johnnie Sudenberg, 10; Terry Keller, 10; Andri Anderson, 10; Wild Bert Kenney, 10; John Lester Johnson, 10. Draw—Jack Downey, 4; Johnny Sudenberg, 10; Andy Malloy, 30. Lost—Jack Downey, 4.

1917—Knockout, Al Norton, 1 round; Charley Miller, 1. Won—Willy Meehan, 4; Bob McAllister, 4; Gunboat Smith, 4; Carl Morris, 4. Draw—Willy Meehan, 4. Knockout by—Jim Flynn, 1.

1918—Knockout, Homer Smith, 1 round; Jim Flynn, 1; Bill Brennan, 6; Bull Sadee, 1; Tom Riley, 1; Dan Ketcher, 2; Arthur Pelkey, 1; Kid McCarthy, 1; Bob Devere, 1; Porky Flynn, 1; Fred Fulton, 1; Terry Keliar, 5; Jack Moran, 1; Battling Levinsky, 3; Porky Flynn, 1; Carl Morris, 1; Gunboat Smith, 2. Won—(foul) Carl Morris, 6. Lost—Willy Meehan, 4. No decision—Billy Miske, 10; Billy Miske, 6. Exhibition—Clay Turner, 4.

1919—Knockout, January 22, Big Jack Hickey, Harrisburg, Pa., 1 round; January 23, Kid Harris, Reading, Pa., 1; January 29, Kid Henry, Easton, Pa., 1; February 13, Eddy Smith, Altoona, Pa., 1; April 2, Tony Drake, New Haven, 1; July 4, Jess Willard, Toledo, O., 3 (for heavyweight championship of the world, Dempsey received $27,500; Willard, $100,000. Ollie Pecord, referee)

1920—Exhibition, March 5, Terry Keilar, Los Angeles, 3 rounds. Knockout—September 6, Billy Miske, Benton Harbor, 3 (receipts, $134,904, of which Dempsey received $67,000; Miske, $25,000. Jim Dougherty, referee); December 14, Bill Brennan, New York, 12.

1921—Knockout, Georges Carpentier, Jersey City, 4 (for heavyweight championship of the world. Dempsey received $300,000; Carpentier, $200,000).

Record of Tom Gibbons

1913—Knockout, Johnny Shaw, 2 rounds. No decision—Tommy Bergen, 10; Joe Borrell, 10; Young Mike Donovan, 10; Jack Denning, 10; Knockout Brennan, 10.

1914—Knockout, Al Worgin, 4 rounds; Buck Crouse, 4; Bert Fagan, 2; Billy Glover, 6. No decision—George K. O. Brown, 10; Billy Miske, 8; George K. O. Brown, 10; Young Mahoney, 10.

1915—No decision, Billy Murray, 10 rounds; Billy Miske, 10; Harry Greb, 10.

1916—Won, Vic. Hansen, 10 rounds. No decision, Gus Christie, 12; Joe Herrick, 12; Joe Herrick, 12.

1917—Won, Gus Christie, 15 rounds. No decision, Bob Moha, 10; Burt Kenny, 10; Jacky Clark, 10; Battling Levinsky, 10; Burt Kenny, 10; George Chip, 10.

1918—Knockout, Silent Martin, 10 rounds. Won—Silent Martin, 15; Gus Christie, 10; George Chip, 12; No decision—George Chip, 10; Clay Turner, 10; George Chip, 10; Gus Christie, 10; Clay Turner, 10.

1919—Won, George Chip, 10 rounds; Mick King, 15; Jimmy Darcy, 10. No contest—Bartley Madden, 4. No decision—Len Rowlands, 10; Larry Williams, 10; Captain Bob Roper, 10; Billy Miske, 10; George K. O. Brown, 12.

1920—Draw, Boy McCormick, 10. No decision—K. O. Brown, 10; Bob Roper, 10; Harry Greb, 10; Clay Turner, 10; Harry Greb, 10; Hugh Walker, 12; Chuck Wiggins, 12.

1921—Knockout, Tony Melchoir, 1 round; Al Reich, 1; Paul Sampson, 2; George Norcross, 1; D. (Porkey) Flynn, 11; Hugh Walker, 1; Jack Clifford, 3; Jack Heenan, 1; Sergeant Ray Smith, 3; Willie Keeler, 2; Willie Meehan, 1; Dan O'Dowd, 2; Bill Reed, 2; Joe Burke, 2; Clay Turner, 1; Fred Ellen, 1; Soldier Jones, 1; Dan Dowa, 6; Hope Mullen, 1; Hugh Walker, 10. Won (T-K)—L. Williams, 4. No decision—Bartley Madden, 10; Chuck Wiggins, 10.

1922—February 3, Pat McCarthy (K), Boston, 4 rounds; March 13, Harry Grebb (L), New York, 15; May 1, Harry Foley (K), New Orleans, 6; May 30, Sailor Martin (K), Louisville, 2; October 13, Billy Miske (L-T), New York, 10; November 13, George Ashe (K), Detroit, 1; December 11, Joe Burke (K), Buffalo, 7; December 18, Billy Miske (W), St. Paul, 10.

1923—March 3, Jim Tracy (K), Chicago, 2; March 30, Andy Schmader (K), Peoria, 1; April 29, Chuck Wiggins (K), New Orleans, 10.

ENGLISH WOMAN MEETS SUZANNE

MRS. BEAMISH HAS VICTORY OVER U. S. ENTRY

Mrs. Mallory Shut Off From Another Chance to Meet Champion French Player

WIMBLEDON, July 3.—Tennis lovers will have to get along all Summer without either seeing or reading about a match between Suzanne Lenglen, of France, and Mrs. Molla B. Mallory, of the United States. For this, Mrs. A. E. Beamish, one of Great Britain's best tennis players, is to blame. It was she who stopped Mrs. Mallory this afternoon just when the United States champion was rushing toward another collision with Suzanne. Now it will be Mrs. Beamish instead of Mrs. Mallory who meets the incomparable champion, when the French girl steps upon the centre court in the semi-final match.

There was nothing very spectacular in watching Mrs. Beamish win by the score of 4-6, 7-5, 6-4. There were no bursts of brilliance, only cautious exchange of shots, made for the most part from or near the back line. Mrs. Mallory dropped the last point by failing to hit clean, the ball glancing off the rim of her racquet.

Suzanne's Easy Win

Not many spectators saw the match, as Suzanne played on an outside court. Suzanne draws the crowd no matter how certain it is that she will crush her opponent. She did so today, defeating Mrs. Hazel, of England, with the loss of only three games. She will play Mrs. Beamish tomorrow or Wednesday.

William Johnston, of California, will meet Norton, the South African champion, in the semi-finals of the men's singles, while Francis T. Hunter, to get in the semi-finals in the lower half, must dispose of Count De Comar, of Spain, tomorrow.

Miss Kathleen McKane, who ranks as number one in England in the lower half of semi-finals, will meet the Californian, Miss Elizabeth Ryan, who resides in England, and who defeated Miss Rose, of England, in love sets, today.

U.S. Team Wins

In the second round of the women's doubles Mrs. Mallory and Miss Bancroft, United States, defeated Miss Kalyier and Miss Bountifield, England, 2-6, 6-1, 6-3.

Vincent Richards and Francis T. Hunter, United States, defeated D. M. Helmore and E. Highe, England, in the third round, 6-4, 6-4, 6-1.

In the mixed doubles, Jean Washer, of Belgium, and Mlle. Lenglen advanced to the next round by defeating Captain Price and Miss Coote, England, 6-4, 6-4.

AFTER EVERY MEAL
WRIGLEY'S

Sealed for You

Wrigley's is made of pure chicle and other ingredients of highest quality obtainable.

But it is no use to make WRIGLEY'S 100% in quality and then reach you in poor condition.

So we put it in the wax-wrapped package and SEALED IT TIGHT to keep it good—for you.

Aids digestion—keeps teeth white—helps appetite.

Wrigley's Doublemint is peppermint flavor in double strength.

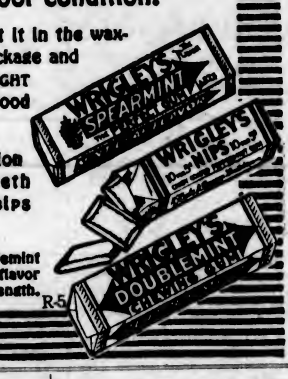

R5

Keeping your car new

You know the joy of a new car. You "break it in" carefully; get the "feel" of it; *take good care* of it. You'd like to keep it that way, wouldn't you? Then get this fact: keeping your car new depends largely on proper lubrication.

SUNOCO
THE DISTILLED OIL

gives you proper lubrication. It lubricates at every point where there is friction; and seals up those places where power tries to leak out. Ordinary oils break down as a result of heat; carbon forms. You know the answer—trouble. Sunoco doesn't break down. It's a pure lubricant; all impurities distilled out; like distilled water. We made thorough scientific tests to find the best lubricant for your car; and every car. We found it—Sunoco.

There are six types of Sunoco—all distilled. One of them is best for your car. Ask any Sunoco dealer for a booklet, "What's Happening Inside Your Motor?" It will tell you a number of facts you ought to know.

MARSHALL-WELLS COMPANY
VANCOUVER MOOSE JAW EDMONTON CALGARY WINNIPEG

THESE DEALERS SELL SUNOCO—TALK LUBRICATION WITH THEM

Weiler Auto Supply Co. AND **National Motors, Ltd.**
Victoria, B. C. Victoria, B. C.

ROYAL--TODAY

MARK TWAIN'S

"THE PRINCE AND THE PAUPER"

The super de luxe picturization of an immortal romance. Lavishly mounted and inspired by sympathetic direction throughout, it preserves the spirit of Mark Twain's story-telling genius and transfers his best-loved story to the screen in a memorable manner.

PANTAGES

Beginning Tonight, Nightly at 7 and 9 — UNEQUALLED VAUDEVILLE — **THREE DAYS** — Matinees Wednesday and Thursday

You Have Heard the Rest, Now Hear the Best

YVETTE and Her New York Syncopaters

A Study in Lights, Harmony and Melody

JACK STROUSE, "Over the Phone" | Herman—ULIS & CLARK—Minerva "Harmony"

JACK HEDLEY & CO., in "The Moonlight" | PANTAGESCOPE—Century Comedy

AND

"A NIGHT IN SPAIN"

A Spectacular Singing and Dancing Revue of Sunny Spain

SOME SHOW — 30 PEOPLE ALL TOLD

CAPITOL

TODAY

Agnes Ayers

In the

Heart Raider

No. 2 of the New

LEATHER PUSHERS

PERCY S. BURRASTON

Guest Organist, from the California Theatre, San Francisco, on the Capitol concert organ.

DOMINION

A British Super-Production

Filmed on the authentic locale of the story, England and the Isle of Man.

The Christian

Personally supervised by Sir Hall Caine and made with the aid and permission of the British Government.

Musical Interlude to the Feature Presentation

"Calm as the Night"

Usual Prices

COLUMBIA

TODAY

Dustin Farnum

In

The Buster

She Came—She Saw—and He Conquered A story of a thrilling lover for lovers of thrills.

Comedy—Educational—News Weekly

COMING THURSDAY

When Romance Rides

"A Marriage of Convenience"

4-Act Costume Comedy

Playhouse

An Exceedingly Delightful Comedy By Compton Comedy Company

Wednesday Bargain 30c, 50c
Thursday, Friday, Saturday
Reserve Your Seats Early
PHONE 3801

DALLAS HOTEL

Weekly

Summer Dance

Tonight

8:30 to 11:30

Ladies, 25c — Gents, 50c

Findler's Orchestra

LAGOON ATTRACTS ARMY AND NAVY

THREE HUNDRED AT ASSOCIATION PICNIC ANNUAL

Competition Active in Lengthy List of Sporting Events—Veterans Have Pleasant Outing

The Army and Navy Veterans had their day yesterday, and it was a very big day, indeed. More than three hundred picnickers, association members, their wives and children, repaired to the Esquimalt Lagoon, and spent the best day of the year in happy mood and surroundings. Boats were taken to the picnic grounds from Day's wharf, Esquimalt, a brisk ferry service running throughout the entire day. Everyone thoroughly enjoyed the outing.

The prizes were presented by President Seymour Rowlinson, of the Veterans, while the following acted as judges: Messrs. S. Rowlinson, E. E. Hardisty, M. Thompson and A. Lockwood. The starters were Messrs. Baker and Bell, and the handicappers Messrs. Askey and Gardiner. The Victoria unit of the Veterans desires to thank all who kindly donated prizes.

The Winners

The winners of the sport events were:

30 yards, little tots: 1, Dorothy Hemstalk; 2, Doris Craigmyl; 3, Fred Scott.

30 yards, girls under 6 years: 1, Mary Hemstalk; 2, Fred Scott; 3, Violet Hay.

30 yards, boys under 6 years: 1, Albert Down; 2, Fred Scott; 3, A. Smith.

50 yards, girls under 10 years: 1, Alice Scott; 2, Vera Hemstalk; 3, E. Simmons.

50 yards, boys under 10 years: 1, tie, Colin Chambers and C. Sweet; 2, L. Whitlaw; 3, D. Brien.

50 yards, girls under 14 years: 1, Alice Scott; 2, Edna Simmons; 3, V. Hemstalk.

50 yards, boys under 14 years: 1, Bertie Donaldson; 2, L. Whitlaw; 3, V. Simmons.

100 yards, open: 1, T. Hay; 2, J. Stewart; 3, G. Heaney.

50 yards, married women: 1, Mrs. Heaney; 2, Mrs. Hay; 3, Mrs. Scott.

50 yards, single women: 1, Miss W. Donaldson; 2, Lillie Weeks; 3, Jean Taylor.

50 yards, men over 50 years: 1, C. P. Askey; 2, D. A. McPhee; 3, D. Cook.

50 yards, men over 60 years: 1, W. Adams; 2, A. Lockward; 3, T. Dunn.

50 yards, sack race: 1, J. Obee; 2, W. J. Cobbett; 3, S. Spavin.

50 yards, 4-legged race, men: 1, J. Obee and S. Spavin; 2, T. Obee and W. Cobbett; 3, S. Hemstalk and J. Noble.

50 yards, 3-legged race, women: 1, Mrs. Heaney and Miss Hurst; 3, Mrs. Scott and Mrs. Obee.

50 yards, boot race, men: 1, H. Whitlaw; 2, A. Down; 3, J. Obee.

50 yards, boot race, women: 1, Mrs. Heaney; 2, Mrs. Chambers; 3, Miss Obee.

100 yards, men 40 to 50 years: 1, C. H. Hemstalk; 2, H. Whitlaw; 3, W. J. Cobbett.

100 yards, men 30 to 40 years: 1, R. H. Simmons; 2, C. Hemstalk; 3, tie, A. Down and T. Obee.

Tug-of-war, Army versus Navy: Army.

Tug-of-war, married women versus single: Married women.

Consolation race, boys: 1, V. Simmons; 2, Robt. Spavin; 3, J. Craigmyle.

Consolation race, girls: 1, Grace Doncaster; 2, Tilda Noble; 3, Vera Sweet.

After-Eating Distress

and all forms of stomach trouble, such as gas, pains, acid, sour, burning stomach, are all relieved in two minutes by taking Jo-To. Jo-To sold by all druggists. (Advt.)

THE GORGE

"The Real Place to Go"—Bathing, Boating, Dancing, Merry-Go-Round. Fun All the Time

Big Free Fireworks Display, Afternoon and Evening, Dominion Day

The Radio Boys' 1923 "FANCIES"

New and Large Cast of Star Artists

Matinees Wed., Sat. and Holidays, 3 P.M. Showing Nightly, 8:30 — Special Concert Sunday, 3 P.M. and 8:30 P.M.

DRIVE YOURSELF

New Cars — Phone 1

At the Playhouses

"THE CHRISTIAN" IS EXCELLENT PICTURE

Sir Hall Caine's Great Novel Now Showing at Dominion Theatre—Many Stirring Situations

In translating Sir Hall Caine's great novel, "The Christian," to the screen, Maurice Tourneur again has proved his place among the great directors of the silent drama. This masterpiece of cinematic art, which opened yesterday for a six days' engagement at the Dominion Theatre, is impressive evidence that when the Goldwyn company announced it was going to make only twenty pictures a year, "but all big ones," it meant what it said.

It is taken for granted that any picture made by Mr. Tourneur will be notable for its composition, and in its quality of showing psychological action on the screen. While "The Christian" has these attributes to a degree seldom, if ever before, equalled, it also is replete with dramatically stirring situations. It was said that when the mob scene was made at Trafalgar Square, and Mr. Tourneur directed his hundreds of extras from midnight until dawn, that not only London, but all England was startled by this "Yankee enterprise" that turned one of the world's historic spots into a vast movie set. The result more than justified the experiment. Among many other notable and stirring scenes particular attention might be called to those at Epsom Downs on Derby Day.

It is a picture to stir the blood and the imagination, a great novel translated to the screen without losing any of its original force and purpose, and adding the peculiar vividness that only the silver sheet possesses. Sir Hall Caine was closely associated with Mr. Tourneur, throughout the production, and it is easy to believe that the author was thoroughly satisfied.

The cast that Mr. Tourneur assembled from Richard Dix in the title role, and Mae Busch, as Glory Quayle, right through the roster, is exceptional, even in this day of "all star" casts. The players are Gareth Hughes, Phyllis Haver, Cyril Chadwick, Mahlon Hamilton, Joseph Dowling, Claude Gillingwater, John Herdman, Beryl Mercer, Robert Bolder, Milla Davenport, Alice Hesse, Aileen Pringle, Harry Northrup.

AMUSEMENTS

The Screen

Capitol—Agnes Ayres in "The Heart Raider."

Columbia—Dustin Farnum in "The Buster."

Dominion—"The Christian," starring Mae Busch.

Royal—"The Prince and the Pauper," featuring Tibi Lubin.

The Stage

Pantages—Vaudeville.

Playhouse—"A Marriage of Convenience," commencing Wednesday.

At Pantages Tonight

JACK STROUSE

former comedy star of "The Midnight Rounders," Broadway revue, who is appearing at the Pantages Theatre tonight, tomorrow and Thursday. He is inoffensive looking, but his antics said to be a wildly mirthful affair, having something to do with telephone messages from the theatre manager.

CAPITOL THEATRE A motion picture production unit on location, whether it be in Florida or Canada, is sure to rouse no small amount of interest with the natives. When the Paramount force under Werley Ruggles making Agnes Ayres' latest starring vehicle, "The Heart Raider," which is the feature at the Capitol Theatre this week, went to Florida, filming operations attracted large crowds daily. Exterior scenes for this production were made at Palm Beach and Miami. The Winter season at these fashionable resorts was at its height, and when society learns of anything new or novel in their localities they miss none of the excitement. This is exactly what happened in the case of "The Heart Raider." Parties traveled for miles to witness the shooting of some of the more important scenes, especially the water shots and charity carnival. For several days society was buzzing with excitement. For some of the lucky ones had been selected to play the parts of spectators at the charity pageant and to fill minor roles. Never before had anything excited similar interest in such ultra-select circles. Miss Ayres and Mahlon Hamilton, her leading man, were entertained by many. This goes to show the great drawing power of the movies.

COLUMBIA THEATRE That the popularity of Dustin Farnum, the robust star of the William Fox constellation, is ever on the increase, was attested by the large audience that filled the Columbia Theatre last night during the opening of the run of his latest production, "The Buster." Called upon to play the role of the handsome foreman of a large Western ranch, who is assigned by its owner, an elderly woman of New York, to tame her temperamental, high-spirited and wilful niece (Doris Pawn), Farnum's performance is of intense, dramatic superiority. The infectious smile, the haunting fierceness of his eye when angered, and his charitable softness under stress, mark the Fox star as one of the leaders of Western melodrama. The vehicle, which is Jack Strumwasser's adaptation of the story by William Patterson White, is exceptionally suitable for Farnum, who is supported by an excellent cast, including such names as Doris Pawn, Francis McDonald, Gilbert Holmes and Lucille Hutton.

"PRINCE AND PAUPER" IS BIG PRODUCTION

Many Turn Out to First Showing of Mark Twain's Popular Novel at Royal Victoria Theatre

Pomp and pageantry which might have delighted the heart of Mark Twain are revealed in "The Prince and the Pauper," now being presented at the Royal Theatre, and having for its principal player an astonishingly clever boy of 7 years, Tibi Lubin. It is easily conceivable that this Polish boy might have been equally delightful to the great author.

It is a sumptuous production, with hundreds of assisting players and accurately transmits, through the medium of the screen, the true spirit of the book. That spirit, as most people know, is one of romance in the time of Henry VIII, the story depending on the resemblance of one boy to another—the Prince of Wales and Tom Canty, a beggar lad.

The tale is an appealing one and is suitable "for young folks of all ages," so the screen caption tells us. As a book it has remained for many years the best thing of its kind; as a picture it holds the same high place.

The story of the boy who was commanded to change clothes with the Prince that the latter might taste a little of that freedom for which he had always longed, presents capital opportunities for adventure. The Prince is mistaken for Tom Canty by everyone and is forced into the squalid life endured by Tom, who, thought by the King and his statesmen to be the Prince gone mad, is forced to assume the duties and responsibilities of royalty.

The struggle of the Prince to make someone believe that what he says of his birth is true, offers one of the most appealing sequences in the picture; while the efforts of Tom to adapt himself to court etiquette contribute scenes of true comedy.

The usual Music Lovers' Night programme was rendered by the Royal Victoria Theatre 30-piece orchestra last evening, and the capacity house enjoyed the excellent numbers.

PARTICULARLY GOOD FEATURES OPENING AT PANTAGES TONIGHT

With practically two topliners—videlicet: Yvette, of fame as a violinist, and the Spanish Dancers—Pantages will offer a very strong bill tonight; in fact the entire programme is a most meritorious one.

Yvette has a brand new act and is assisted by nine talented New York syncopaters, comprising one of the best orchestras on the stage. In addition to her fame as a musical genius, Yvette is considered one of the best dressed women on the stage. She is noted for the richness and striking design of her gowns, which embody her own ideas in the realm of dress. Yvette and her orchestra present a musical programme of wide variety, consisting entirely of popular numbers, with Yvette's solo selections as the feature of the act.

"Night in Spain" is the title of the spectacular feature of the Spanish Dancers, comprising ten all-star artists of Sunny Spain, presenting a singing and dancing revue of grandeur and artistry. Gaily bedecked with a beautiful array of characteristic costumes and surrounded with colorful scenes, these talented artists offer an imposing and emblematic programme of far-off Spain. Altogether there are thirty people on this week's bill, and Manager Jamieson states that this show is one of the most expensive aggregations ever playing this circuit. Reports from Vancouver are that it is one of the best, if not the best, that has ever been seen there.

Stomach Full of Gas Destroys Appetite

If stomach is filled with gas from undigested food, the whole system is poisoned, causing tired, nervous feeling and no appetite. Simple buckthorn bark, glycerine, etc., as mixed in Adlerika, expels gas and poisons almost INSTANTLY and gives you better appetite. Adlerika removes surprising matter from BOTH upper and lower bowel, which poisoned stomach. EXCELLENT to guard against appendicitis. Hall & Co., Druggists, 707 Yates Street. (Advt.)

U. S. Representative Leaves Commission

PARIS, July 2.—Rowland W. Boyden has resigned as unofficial representative of the United States on the Reparations Commission, effective August 1.

"I have been here long enough," he said.

COURTENAY PUBLIC SCHOOL PROMOTIONS

List of Honor Rolls and Transfers in Up-Island Institution Last Month

The following are the rolls of honor and lists of the term promotions of the Courtenay Public School for the term ending June 30, 1923:

Division I

Proficiency, Sydney Williams; deportment, George Hutchings; regularity and punctuality, William Bell, Honor Fechner, Dorothy Hames, Christine Millard, Tom Macpherson.

Division II

Proficiency, Stanley Williams, Marjorie Finch; deportment, Sylvia Edwards; regularity and punctuality, Nora Lloyd, Muriel Leighton.

Division III

Proficiency, Harold Herd, Alice Hurford; deportment, Beth Mutrie.

Division IV

Proficiency, Frank Hurford; deportment, Sheila Allard; regularity and punctuality, Billie Mackey, Gladys Kerton.

Division V

Proficiency, Walter Tarling; deportment, Elspeth Green; regularity and punctuality, Alex Bell, Herbert Quinn.

Promoted from Grade VI to Grade VIII—Kathleen Moore, 415; Jim Hurford, 501; Willie Bell, 501; Margaret McKenzie, 479; Annie Crawford, 471; George Hutchings, 469; Dorothy Hames, 455; Clara Tippet, 455; Christine Millard, 453; Austen McLeod, 436; Andrew Crawford, 428; William Curtis, 422; Catherine Beattie, 402; Constance Herric, 400; Honor Fechner, 392; Fred Stephens, 370; Orol McNeil, 365.

Promoted from Grade VI to Grade VII—Ernest Cowle, Muriel Leighton, Stewart McQuillian, Burnadine Shannon, Audrey Hannay, Moran Brethour, Thelma Munroe, Stanley Williams, Hazel Warren, Eileen Moore, Nora Lloyd, Allan Dingwall, Maurice Smart, James Peres, Betty Lucas, Jack MacKay, Arthur Quinn.

Promoted from Grade V to Grade VII—Marjorie Finch, Agnes Sutherland, Gordon Robertson, Kathleen Beasley, Sylvia Edwards.

To Continue in Fourth Grade—Leslie Taylor, Jack Boomer.

Promoted to Fifth Grade (First Term)—Harold Herd, Wilfred Anderton, Beth Mutrie, Lloyd Quinn, Jack McKenzie, Lola Quinn, Michuski Ashikawa, Helen Lee, Arthur Pigott, David Smith, Norman Tribe, John Morrison, John Perez (on trial), Alice Guilt (on trial), Gordon Bell (on trial), Osborn Bell (on trial).

To Continue in Fifth Grade (second term)—Francis Piercy, Donald Haas, Jack Stephens, Mabel Dack, Myrtle Smith, Morley McQuillan, Charlie Quinn, Malcolm Morrison.

Promoted from Grade V to Grade VI—Eileen Grieve, Dorothy Fletcher, James Rushton, Dorothy Hayman, Addie Piercy, Sydney Smith, Mona McNeil, Ichiye Ashikawa, Annie Rushton, Harold Hames, Claude Smith, Willie Morson, Barbara McBryde, Warwick Revie, Wallace Webb.

Promoted to Grade VI (First Term) — Alice Hurford, Thomas Hughes, Ruth Pidcock, John Green, Jack Hames, Jean Dingwall, Evelyn Catchpole, Evelyn Mackenzie, Jack Prain, Mary Bell, Mirren Thomas, Daisy Kerton, Nina Lloyd, John Tribe (on trial).

Promoted to Senior I—Bessie Saunder, Douglas Thomas, Amy Quinn, Elsa Farmier, Stanley Douglas, Pat Hannay.

Promoted to Junior II—Drewie Revie, Ellie Dingwall, Alice Pidcock, Audrey Booth, Elspeth Green, Marcie Herric, Edward Tarling, Evelyn Blackhall, Marjorie Clarkson, Dorothy Smith, Peggy Kirby, Florence Hagarty, Douglas Smith, Eunice Tippet, Dick Lucas, Hughie McKenzie, Munroe Dingwall, Leona Aston, Phoebe Walls, Shegi Ashikawa, Philip Hardy Le Mare, John Hardy Le Mare, Melvin McLeod, Reggie Piercy, Ralph Richards.

Promoted to Senior Second—Dorothy Catchpole, Mary Stewart, Alvin Loggie, Agnes Revie, Grace Duncan.

Promoted to Third Reader—Ivo Walls, Olive McLean, Helen Gwilt, Leslie Bravender, Norma Bravender, Joseph Thompson, Eddie Everett, Herbert Quinn, Walter Tarling, Winnie Taylor, Ruth Saunders, Alex. Bell.

In some parts of Germany people have reverted to the old principles of trade by barter.

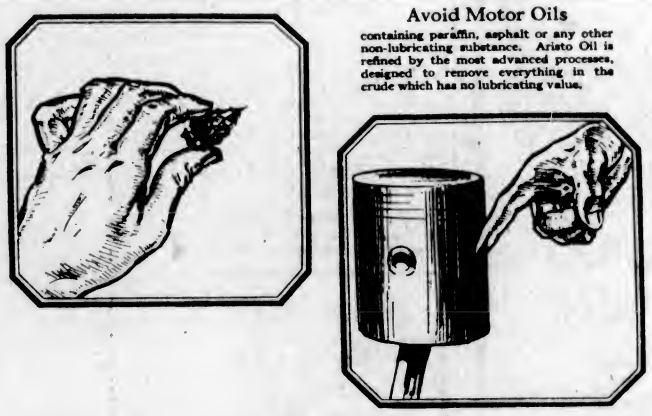

Avoid Motor Oils

containing paraffin, asphalt or any other non-lubricating substance. Aristo Oil is refined by the most advanced processes, designed to remove everything in the crude which has no lubricating value.

A "Gritty" Carbon

that scores cylinders and rings

There's a softer, fluffy kind

Some carbonaceous residue is deposited by all motor oils. Every manufacturer of motor oil knows that.

But there are *two kinds* of "carbon." One is hard, flint-like and gritty. It clings to the pistons, cylinders, valves and rings.

Cylinders can be scored by it. And chisels or acetylene torches are required to remove it.

Causes "Knocking"

Being hard and gritty, it acts as an abrasive, causing pistons, cylinders and rings to wear.

Small pieces become incandescent, causing pre-ignition so the motor "knocks."

Spark plugs become coated. So the spark is short circuited and your motor misses.

Particles attach to valve heads and seats, preventing proper seating and resulting in loss of compression and weak power.

And this "carbon" of flint-like hardness collects in quantities two to three times as great as the other kind.

Can Not Wear

The small residue which Aristo Motor Oil deposits is of a different kind. It is soft and fluffy. Most of it blows out with the exhaust. What is left is softer than the metal of cylinders, pistons and rings so cannot score or wear them.

Motors so lubricated run thousands of miles farther without the necessity of cleaning.

Your motor retains tight compression and full power, and you save repairs.

Aristo is made by the lubrication specialists of the Union Oil Company, equipped with every accepted facility for producing perfect motor oil. A durable, fine film penetrates to and protects each working part in any weather and at all motor heats. Tested by famous drivers under conditions far more severe than any you will ever cause your motor to encounter.

If you would operate a smoother, well-protected, longer-lasting motor, always use an oil like this. For sale at all first-class garages and service stations.

Union Oil Company of Canada, Ltd.

Aristo Motor Oil

Made in Canada

The Colonist's Pictorial Page

The Prince of Wales inspecting the guard of honor at Rotherham during his recent tour of Yorkshire.

The latest of new fads is a small wrist strap with mirror, powder and puff. Miss Jean La Marre is demonstrating it.

Several thousand London school childr en were specially invited to a dress parade of the trooping of the colors by the Horse Guards. The photo shows four of them getting a close-up of the proceedings.

Mike McTigue, former Canadian title holder, training for his return match with Siki in Dublin. He is to receive $100,000 for the bout.

Mrs. Molla Mallory, American tennis champion, who has been meeting with limited success during her continental tour, taking a glorious tumble on the courts at Beckenham, England.

Rutledge Irvine and A. W. Gorton of the United States navy, who will represent their country in the coming Sneider Cup races in the old land.

H. M. S. Barham, flagship of Sir Edwyn Alexander-Sinclair at anchor during the naval visit to Ulster.

Mrs. Ethel Croker White, daughter of the late Tammany boss and sister of the plaintiff in the Croker will case. She is with her two children, Thomas and Barbara.

Mrs. Mary Creighton on trial in Newark, charged with poisoning her brother, photographed as she stepped out of the Black Maria.

A nine-year-old Canadian beauty. Verna Scott of Winnipeg, on the beach at West Vancouver.

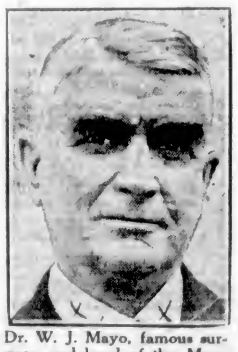

Dr. W. J. Mayo, famous surgeon and head of the Mayo clinic, is on his way to a number of medical conferences in England.

Sir Brodice Haldane Henderson, who has returned to England after a short visit in America.

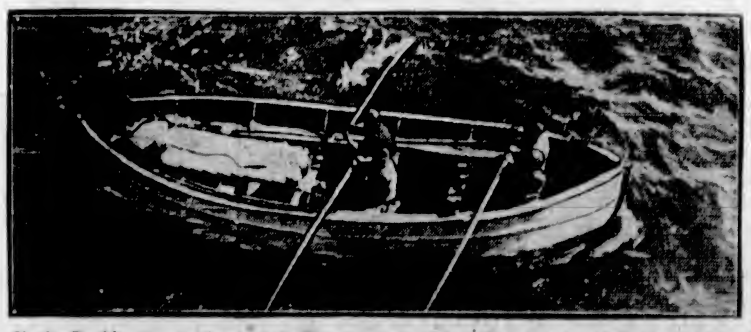

Charles Barthlow was stricken with double pneumonia while sailing aboard an American freighter. He was treated by wireless for two days from the S. S. Manchuria and transferred to her when the two vessels met. Photo shows him being taken to the Manchuria.

Important Notices, Employment, Business and Professional Directory, Wants, Etc.

INDEX TO CLASSIFIED ADVERTISEMENTS

For the convenience of those who wish to refer to any special advertisement in the Classified Columns, the following list has been alphabetically arranged, and each classification furnished with a number, viz.:

ANNOUNCEMENTS 1
MALE HELP WANTED 2
TEACHERS WANTED 3

The numbers shown on the right side of each heading appear in consecutive order in the columns. The alphabetical arrangement is not consecutive.

Acreage—For Sale 42
Acreage—For Rent 43
Acreage—Wanted 44
Agents Wanted 59
Announcements 1
Automobiles 26
Autos for Hire 54
Business Opportunities 55
Billiards and Pool 56
Boats and Launches 57
Business Directory 58
Cycles and Motorcycles 60
Church Notices 61
Dancing 62
Dressmaking 63
Educational 64
Farms for Rent 49
Farms for Sale 48
Farms Wanted 47
Flats and Apartments to Rent 21
For Sale—Miscellaneous 13
Furnished Rooms Wanted 20
Furnished Rooms to Rent 18
Financial 30
Houses for Sale 23
Hotel Directory 65
Housekeeping Rooms to Rent 19
Lost and Found 7
Music 8
Miscellaneous 55
Money to Loan 35
Personal 56
Professional Directory 58
Property for Sale 46
Property Wanted 45
Poultry and Livestock 27
Rooms and Board 15
Rooms and Board Wanted 16
Summer Resorts 65
Societies and Lodges 4
Situations Wanted—Male 5
Situations Wanted—Female 6
To Rent—Houses 23
To Rent—Furnished Houses 26
To Rent—Miscellaneous 11
To Exchange 9
To Lease 50
Teachers Wanted 3
Timber Brokers 52
Wanted—Male Help 2
Wanted—Female Help 6
Wanted to Rent—Farms 51
Wanted to Rent—Acreage 44
Wanted to Rent—Flats and Apartments 21
Wanted to Rent—Houses 23
Wanted to Rent—Furnished Houses 24
Wanted to Rent—Miscellaneous 10
Wanted—Housekeeping Rooms 19
Wanted to Buy—Houses 23
Wanted to Borrow 30
Wanted—Miscellaneous 14

CLASSIFIED ADVERTISING RATES

One and one-half cents a word each insertion, nine cents a word a week, with a minimum of 15 words; cash with order.

No advertisement accepted for less than twenty-five cents.

Death and Funeral Notices, $1.50 first insertion, $1.00 for each additional insertion.

Marriages, Cards of Thanks and In Memoriam Notices, $1.50 per insertion.

Birth Notices, $1.00 per insertion.

Business or Professional Cards, of four lines or under, $5.00 per month. Additional space at $1.00 per line per month.

BIRTHS, MARRIAGES, DEATHS

MARRIAGES

DOWNEY-GRANT—The marriage of Mr. John Lawrence Downey, eldest son of Mr. and Mrs. W. J. Downey, of Clearwater, North Thompson Valley, and Miss Marion Mildred Evelyn Grant, youngest daughter of Mr. and Mrs. W. C. Grant, late of Guernsey, Victoria, was solemnized in Kamloops on June 30, the ceremony being performed by Rev. H. E. Medill, Mr. and Mrs. Downey will make their home at Clearwater.

FUNERAL DIRECTORS

PROMPT, EFFICIENT SERVICE DAY OR NIGHT

SANDS FUNERAL CO.
1612 QUADRA STREET
Lady in Attendance
Phones: Office 2205 Res. 5935 and 7062

A FUNERAL DIRECTOR

who takes a deep interest in his work—who knows how to lighten the load of those dark hours—who overlooks none of the smallest details—is worthy of your consideration.

Such In Our Reputation
THOMSON FUNERAL HOME
1625 Quadra Street Phone 456

McCALL BROS.

"The Floral Funeral Home of the West"

The keynote of our business—your confidence and the sacredness of our calling.

PHONE 355
Corner Vancouver and Johnson

ANNOUNCEMENTS 1

MILITARY 500, Wednesday, July 4, 1520 Government Street. 14 crip prizes. Admission 25c. 8:30.

MILITARY 500, Orange Hall, tonight. 8:30. 14 scrip prizes.

PRINCESS Alexandra, Daughter of England—Change of business meeting, every fourth Thursday; social, second Thursday.

VICTORIA Purple Star Lodge will hold an ice cream social at the Orange Hall on Wed., July 4, at 8:30 p.m. Admission 15c. Meeting 7:30 p.m. sharp.

WANTED—MALE HELP 2

COMPETENT man to take off bills of quantity from architect's plans. State experience, P.O. Box 288.

ELECTRICAL salesman wanted; experience unnecessary. Apply 1214 Broad St., 5 p.m.

HIGH WAGES always paid to the man who knows. Become an expert Auto or Ignition Expert, Battery Man, or Car Painter and earn big money. We will guarantee you thorough practical training on actual machines. Enrol now for the Summer.

INTERNATIONAL ENGINEERING SCHOOLS
910 VIEW STREET, VICTORIA

MAKE Money at Home—$15 to $50 paid weekly for your spare time writing showcards for us. No canvassing. We instruct you and supply you with work. Westmore Angus showcard service, 57 Colbourne Bldg., Toronto.

WANTED—Gardener who understands flowers and capable of taking full charge; must be worker. Apply, giving experience and wages, Box 9244, Colonist.

WANTED—Bus driver, today, experienced. Must be sober and a hustler. Apply Westholme Hotel.

WANTED—Hall boy, over 18, smart appearance and living home. Apply Dominion Hotel.

WANTED—Hay and harvest hand; wages $40 a month and board. Apply J. G. McKay, phone 92 Kenting.

WANTED—Two live automobile salesmen. Apply Cartmr Bros., 724 Johnson St.

WANTED—Cook for survey camp, interior. Apply Box 7924, Colonist.

WANTED—FEMALE HELP 6

COMFORTABLE home and $12 per month offered to young girl in return for companionship and help with children. Phone 7781L.

EXPERIENCED fancy hand ironers. Laundry experience. New Method Laundry, 1015 North Park Street.

GIRL or young woman, to do light housework. Box 9140, Colonist.

GOOD Wages for Home Work—We need you to make socks on the feet, easily learned Auto Knitter, experience unnecessary. Distance immaterial; positively no canvassing; yarn supplied. Particulars, 3c stamp. Dept. 94-C, Auto Knitter Co., Toronto.

HOUSEKEEPER to widower, care of one child, 6 years. Call at 1941 Quadra Avenue, evenings.

RELIABLE general help, with knowledge of plain cooking, for country. Apply Mrs. Hawkins, Crofton P.O., B.C., or phone 17M, Chemainus. 9

WANTED — Experienced chambermaid, immediately. Westholme Hotel.

WANTED—Experienced cook-general for modern country home. Blenkinsop Road. Box 5188, Colonist.

WANTED—Cook-general. Phone 150.

YOUNG girl, just left school, to take children out. Mrs. Pembridge, "The Nest," fifth past store, Cadboro Beach.

SITUATIONS WANTED—MALE 4

BOY wants work on farm; accustomed to farm work, good milker; aged 16 years. 749 Topaz Avenue, Victoria, B.C.

CLEARING, fencing, town or country. Dangerous trees removed; tree surgery. Phone 5285L1.

PAINTER needs work, day or contract. Phone 5725R.

SITUATIONS WANTED—FEMALE 6

GIRL, 15, as mother's help, $5 per week; 2 and girl, 13½, to take children to park or beach, $3 per week. Phone 5487L, from 9 a.m. to 12 noon.

LADY wants housework, mornings, or mind children, afternoons or evenings. Phone 7486. Miss Lute.

NURSE, disengaged, will take position in or out of town. Phone 4894R1.

SCOTCHWOMAN (educated and experienced) wishes engagement as companion-housekeeper or governess. P.O. Box 765, Victoria.

WANTED, by Englishwoman, laundry or housework; few hours daily; James Bay district. 128 Superior Street.

EDUCATIONAL 6

B. C. DRAMATIC SCHOOL, Fort Street. Phone 4528. Elocution, deportment, expression.

MADAM VITAL will hold French classes, coaching especially for Autumn examinations. For particulars, phone 6098L.

MISS NELLIE HIPWOOD, L.O.C.M., teacher of piano and saxophone. Terms moderate. Success assured. Children's teaching a specialty. Studio, 201 Hibben-Bone Building. Phone 5086L.

SCHOOLMASTER wishes pupils for Summer holidays, ages 8 to 15. Phone 5448R.

SHORTHAND SCHOOL, 1011 Government Street. Business subjects, thorough instruction. E. A. MacMillan, principal. Phone 276.

SPROTT-SHAW BUSINESS INSTITUTE. Courses: Commercial, stenography, clerical, higher accounting, collegiate preparatory, civil service. Phone 53, or write for syllabus. Individual instruction. New Weiler Bldg. New pupils will be accepted each Monday for day school and each Tuesday for night school.

SEFTON COLLEGE for girls, 556 Menzies Street, Victoria. Primary to matriculation. Limited accommodation for boarders. Autumn term begins September 7. Headmistress, Miss E. F. Roberts, L.L.A.

WANTED — Mistress for science and mathematics. Apply St. Margaret's School.

MUSIC 7

DR. J. E. HODGSON
Will Reopen
STUDIO FOR SINGING AND PIANO
On July 5.
Phone 5719L.

AT COLUMBIA SCHOOL OF MUSIC—Courses in piano, violin, vocal (Italian method), theory, harmony, elocution. Pupils recitals every month free, and open to the public. 1109 Broad Street. Phone 7878.

ADVANCED and elementary violin tuition. Special terms for beginners. Drury Pryce, 1816 Fort. Phone 3464.

BANJO, MANDOLIN, GUITAR, and all stringed instruments taught by W. G. Plowright, 1118 Broad Street. Phone 1052. Res. phone 1111Y1. Hours, 1 to 9 p.m.; Saturdays, 9 to 1.

ERNEST SEMPLE, violinist and teacher. 1248 Mitchell Street. Phone 3747.

PIANOFORTE

MRS. E. SEMPLE — Finest and experienced teacher of piano. Pupils prepared for examinations if desired. 1248 Mitchell Street. Phone 3747.

MISS INA GORDON, teacher of piano and violin. 300 Blanshard Street.

REGINALD H. COX, pianoforte teacher. Home visited. Studio, 1473 Fort St. Phone 990.

TO EXCHANGE 9

ADVERTISER will take Ford car on part payment on new three-roomed house, fully modern, on full-sized lot, within half-mile circle, close to park, just off Quadra Street; price reasonable. Reply to Box 9059, Colonist.

ONE-TON truck for sale, or exchange for lots. Box 9133, Colonist.

HIGH-CLASS player-piano to exchange for equity in small house, waterfront lot or car. Box 9095, Colonist.

DRESSMAKING 9

AN experienced dressmaker, work by the day. Phone 3750L.

DRESSMAKING—Blouses kimonos and alterations promptly done. Room 15, 107½ Yates Street.

MADAME ISOBEL—French dressmaking; good style, reasonable charges. Phone 6184X, 1054 Rockland Ave.

TAILORING, dressmaking, by day; no boarding work. Phone 7549L2.

MISCELLANEOUS 10

BICYCLE and general repair shop—B. J. Smith still located at 1510 Douglas, near Hudson's Bay. No connection elsewhere. Everything done personally. Old friends thanking, new ones welcomed. Give me a trial. 18 years' experience.

BETTER bn safn then norry. Painting, paperhanging, kalsomining. Satisfaction guaranteed. Phone 6856R.

DR. HUGH CLARKE, dentist, 414 Central Building, 9 a.m. to 8 p.m. daily. Monday, Tuesday and Thursday evenings.

ELECTRIC vacuums rented by hour or day. Carpetria Co., 921 Fort Street. Phone 1425.

HOUSES built, in town or country; also Summer residences; contract or day work. Phone 3925Y.

JUNE BRIDES

Happy month of Roses, Wedding Bells, Brides! On this day of all days, the most highly prized of all remembrances is sure to be

HER PHOTOGRAPH

Why not have the best the photographic art can afford? Make an appointment by phoning 2217.

GIBSON'S STUDIO OF PORTRAITURE
Wilfred Gibson
820 View Street, Central Building

PAINTING, Paperhanging, Kalsomining. H. Donaldson, 1605 Bay St. Phone 5941X.

PANAMAS and straws bleached and blocked; also felt hats, by expert hatters. Phone 1729, or call at 636a Trutna, near Douglas.
VICTORIA HAT FACTORY

PAINTING, paperhanging, kalsomining. J. J. Ross, 864 Pembroke. Phone 5202.

SAWS, all kinds, filed, set, gummed, etc. Phone W. Emery, 1367 Gladstone Ave.

SMITH'S Repair Shop, Blanshard (opposite Public Library). We repair bicycles, gramophones, typewriters, and all small mechanical devices. Saw filing and gumming. Key fitting.

VICTORIA JUNK AGENCY CO., LTD. 1316 Wharf St. and 565 Johnson. Buyers of all kinds of junk, tools, machinery, etc. Orders promptly attended to. Phones 1336 and 1862.

STIM-U-PLANT

—the concentrated Fertilizer in tablets; guaranteed satisfaction or money back; packages 20c, 35c and $1; and tins of 1,000 tablets for $1.55; obtainable at Hudson's Bay, Woodward's, David Spencer's, Standard Feed Co., Victoria Feed Co.

STIM-U-PLANT will produce FRAGRANT FLOWERS, LUSCIOUS FRUITS, LUXURIOUS GROWTH IN PLANTS.

UNITED DISTRIBUTING COMPANY, Pembertan Bldg. Phone 2473.

WHEN it is a matter of Collection or Credit Reports, you save money when you do business with the

RETAIL MERCHANTS' CREDIT, LTD.
(David J. Nelson, Mgr.)
417-450 Hibben-Bone Building
Phones 3753-7815

TO RENT—MISCELLANEOUS 11

FOR Rent—Good garage, corner of Linden and Fairfield. Phone 7508X.

GARAGE to rent, near Moss and Richardson. Phone 5758L.

TO Rent—Part of office in first-class office block; use of phone; $12. Phone 553.

TO Rent for Season—Good camping sites fronting on Little Cardboro Bay. Apply Box 9063, Colonist.

PERSONAL 56

WILL E. C. Casey, sometimes formerly Scott & Foden, residence 3725 Victor Street, or anyone knowing of him wherabouts, kindly communicate with The Estate Service Bureau, Winnipeg, Man.?

FOR SALE—MISCELLANEOUS 13

A. HICKLING'S Bargains—Clarionets, A. $55; B flat, $35; C, $30; banjo and case, $5.75. 741 Pandora Ave.

AUTO tents—See one set up in our factory. We make awnings. Victoria Tent Factory, 819 Pandora Ave. Phone 1191.

A FEW good used ranges, guaranteed, being cheap. B.C. Hardware, 917 Fort Street.

ASPARAGUS, giant, per 100, $3; broccoli in 3 sorts and cauliflowers in 3 sorts, 100 $1, 1,000 $6, 10,000 $55; Brussels sprouts in 5 sorts; cabbage in 19 sorts; kale in 5 sorts; Savoys in 3 sorts; lettuce in 4 sorts; all above at 100 50c, 1,000 $4, 10,000 $35, in fine order now to plant. Bedding and greenhouse plants in fine variety from best seeds only. Rose and fruit tree stocks in Autumn, in strong plants, well grafted. Shrubs and trees of most good kinds. Standard roses, a very fine lot. My new price list ready in Autumn. C.W.O. James Simpson, 511 Superior, Victoria. Phone 1984.

BARGAIN—Dandy couch, upholstered in (tapestry), good condition, $5. Oddy's, 1817 Douglas Street.

BLACK soil, manure, clay and stone for sale. Heavy teaming and ploughing done. Phone 5488. 804 Hayward Bldg.

BOTTLES—If you want bottles or jars we have them, all sizes, from 15c per dozen. Wm. Allen, 2595 Rose St.

BOOKS—Call and inspect our stock at the "Cottage Book Store," 515 Fort Street, 3 minutes from Public Library. The prices are right.

CAMP stools, 1 to $90, 50c each. Meat safes, $2.75 up; guaranteed fly-proof. Screens, 80c doz. Victoria Furniture Mart, 741 View St.

CITY MART, 756 Fort St.—Good chiffonier, bevel mirror, $13.50; dining table and 6 padded chairs, $20.50. Easy terms; monthly payments.

ENGLISH baby carriage, best quality, white enamel; first-class condition; cost $60; will sell for $30. Phone 5178L.

FRUIT for preserving, fresh from the farm. Black currants, 50c lb.; red currants, 12c lb.; Royal Anne cherries, 75c basket; raspberries fresh daily at lowest price; also peas, new potatoes, vegetables, cabbage and kale plants now ready. Farmers' Produce Store, 533 Johnson St. Phone 3915.

FIREPROOF safe, medium size, Hall's make, 64inch walls, combination lock, price $50. Box 9213, Colonist.

FOX trailer, with Ford wheels, shipped from Winnipeg in error, cost $150; will sell for $75. Apply Duncan Storage Co.

FOR Sale or Exchange—Boy's wheel for gramophone, in good shape. S. Williams, corner Derby and Cedar Hill Road.

FOR Sale—New surveyor's transit, $70; new prismatic compass, $15, or will exchange for water tank, about 1,500 gallons, and piping. Phone 5355.

FOR Sale—Good Albion camp stove, $12. Apply second ramp off Kinver Street, Esquimalt.

FOR Sale — Lady's Triumph English bicycle, good as new, $25; Iron bed, $2; City Mart, 736 Fort St.

FOR Sale—Electric fan, $4; English baby buggy, like new, $12.50; ice-cart, $8; refrigerator, $8.50. City Mart, 736 Fort St.

FOLDING steel camp bed, in good condition. Only $5.50. Island Exchange, 739 Fort Street.

FOR Sale—Black Canton crape dress; has never been worn. Phone 6977R.

FOR Sale—English leather trunk, large size, $22.50; field glasses, case, $5.75; vamps, new, $1.75; sights, compass, $7.50; levels, tripod, $45; 3x power prism glass, $32; opera glasses, $5.75; Waltham watches in gold-filled cases, $7.50; leather sample cases, $6; leather gloves, 25c; playing cards, 25c; boy's bicycle, $9.50; new outer tire, $3.75; inner tubes, $1.50 per pair; spectacles to fit any sight from 25c. Jacob Aaronson's New and Second-Hand Store, 581 Johnson St. (4 doors below Government St.) Phone 756.

FOR choice ANTIQUES of all kinds see Mr. Woollatt, 1056 St. Charles Street, or Dance Art Store, Room 4, 517 Fort Street. Phone 515.

FOR Sale—One E. Long Mfg. Co., Ltd., sawmill head rig, complete with tightener pulley and two-in. Simonds saws and two 55-in. Simonds saws. Particulars M. & M. Lumber Co., Ltd., Courtenay, B.C.

FOR Sale — Household, furnished; near C.N.R. bridge. Apply Housebond.

FOR Sale, at exceptionally low prices—Large and small farm tractors. Thos. Plimley, Ltd., Victoria, B.C.

GENTELMAN'S excellent quality navy serge suit, chest 42 (never worn), $25. Phone 5577.

GREY reed baby buggy, like new, $20. Phone 7898Y.

HANDSOME velvet pile rug, 9 x 12, as new. Bargain, $59.50. Island Exchange, 739 Fort Street.

HALF an acre of early potatoes, ready to dig. F. Robbins, Sinclair Rd., Cadboro Bay. Phone 7035Y1.

I WILL pay your own price for gent's castoff clothing providing you are within reason. On the outside cover of the phone book is The B.C. Funeral Co., and on the inside of that cover is my address. A. Landa, 218 Johnson Street. Phone 7056.

JULY Clearance Sale—Suits, coats, capes, wraps, silk and cloth dresses, sport dresses, sport suits, sport skirts, sweaters, at reductions as low as 50 per cent. We invite your inspection. The Famous Store, Ltd.

KINGSFORD centrifugal pump, size 6, direct, connected to steam engine, capacity 300 gallons per minute. Hutchison's Electric Works, Langley Street.

LARGE chest of drawers, 5 large and 3 small drawers; a snap, $10.50. Oddy's, 1817 Douglas Street.

LADIES' AND GENTLEMEN'S DISCARDED CLOTHING FOR SALE
SHAW & CO.
735 FORT STREET PHONE 161

MALLEABLE steel ranges, $5 per week. Phone 4663. 1434 Douglas Street.

OAK lounge, with solid leather loose cushions. Bargain, $1. Island Exchange, 739 Fort Street.

THE CHICKEN SHOP

ROASTED chickens, fresh daily. Dale and daughter, 843 Fort St. Phone 5352.

ROCKHOME Gardens, Wilmer St. Phone 4158L—Is the place to get rare plants. Mr. Hutchison, F.R.H.S., will design and construct new gardens and remodel old ones.

SINGER drop-head sewing machine, as good as new, $27.30. Island Exchange, 739 Fort Street.

BEES! BEES! BEES!

SUPPLIES—If it is anything in the Bee line, we have it. SAVORY'S SEED STORE, 649 Johnson Street. Phone 1924.

STRAWBERRIES — Metchosin's choicest, fresh for preserving; in 4 pound baskets at 9 cents a lb.; we specialize Peachy's pack, finest procurable. Call for prices. Farmers' Produce Store, 533 Johnson St. Phone 3915. New peas, potatoes, carrots, also cabbage plants, etc.

SNAP—Round extension table and 5 solid oak dining chairs, with real leather seats, in A1 condition, $27.50. Oddy's, 1817 Douglas Street.

TWO tents and good camp stove. Apply 1795 Foul Bay Road.

VIOLET Ray set, half price, $18; owner leaving city, has to sacrifice. Phone 2577.

Established 1908

"Advertising is to business as steam is to machinery"

THE MIRACLE WORKER OF BUSINESS

Advertising has been called the miracle worker of business. It has developed gigantic industries from tiny ideas. It has transformed obscure shops into huge factories known 'round the world. It has made unknown articles a part of the daily life of millions. It has worked miracles—but—no miracle was ever worked without faith. Advertising never accomplishes anything without faith in its power, neither can it accomplish honorable returns unless it be truthful. If you've anything worth advertising, place that advertising in our hands.

NEWTON ADVERTISING AGENCY
Advertisement Writers and Advertising Contractors
Multigraph and Mimeograph Circular Letters and Postcards Addressing, Mailing. Rates Quoted for Local, Dominion and Foreign Publications
Suite 21, Winch Bldg. Phone 1815

FOR SALE MISCELLANEOUS 13 (Continued)

O MOTORCYCLES and 1 Evinrude for sale, cheap. Mac's, 1418 Store Street. Phone 1086.

4-HOLE Buck range, with waterfront, in A1 order. Snap, $19.50. Island Exchange, 739 Fort Street.

SPECIALS—English brass twin bnds, $79.50; NEW 3-piece chesterfield suite, loose cushions, $128.50. 742 Fort St.

THE MOORE-WHITTINGTON LUMBER CO., LTD.
DOORS, WINDOWS, LUMBER, ETC.
City or Country Orders Receive Careful Attention

WANTED—MISCELLANEOUS 14

ABSOLUTELY Best High-Class Discarded CLOTHING
Bought and Sold at
MRS. JOWITT'S, 651 Fort. Phone 2154.
3 Stores Above Knickerbin Messenger

ATTENTION!—Mrs. Shaw, formerly of Winnipeg and Edmonton, will call and pay cash for discarded clothing. Phone 5490 608 Fort Street

BEST prices paid for ladies', gentlemen's and children's good-class clothing, household linens, etc.
MRS. WARDALE
1531 Douglas St., block below H.B. Co.
Phone 5685

DON'T Hesitate—Phone 5494 if you have any furniture you wish to dispose of. Our representative will call and offer current prices. Island Exchange, 739 Fort St.

DAYLIGHT enlarger for small negatives. Stories particulars and price, Post Office Box 393.

CALL 4155—WE PAY BEST PRICES FOR bottles, rags, tools, stoves, furniture or anything else you wish to dispose of. We call anywhere, any time. Try us.

GENTLEMEN'S DISCARDED CLOTHING BOUGHT
BEST PRICES PAID WE CALL
SHAW & CO.
735 Fort Street Phone 491

MAHOGANY extension dining table, Woolmatt, 1054 St. Charles St. Phone 518.

ODDY'S are open to buy good-class furniture, carpets, ranges, etc. Good prices paid. Phone 1652.

POSTAGE stamps wanted of the Provinces before the days of the Confederation, unused or used, on or off envelopes or covers. M. H. Newmark, Room 224, Empress Hotel, from 9 to 12, Friday morning.

WANTED—Old bicycles and parts, in any condition. Victory Wreckage Cycle Works. Phone 735. 531 Johnson Street. Will call at any address.

WANTED—Stereopticon, must be reasonable in price and in good condition. Phone 3351, 10 to 12 a.m.; 5 to 5 p.m.

WE WILL CALL AT ANY ADDRESS and pay highest prices for bottles, rags, tools, stoves, furniture or anything else. Top price paid. Phone 5155.

WANTED to Buy—Two or three rooms of good furniture. Phone 5555.

TURN YOUR TRASH INTO CASH
WE buy rags and bottles; also tools, stoves and furniture, etc., etc. Phone 5185.

ROOM AND BOARD 15

BEAUTIFULLY furnished rooms, excellent meals; best residential district; unexcelled in any particular. Phone 4193X.

BON ACCORD, 1151 Princess Ave.—Room and board; close in; home cooking. Phone 4553.

ETHEWOLD, 706 Cook Street—Sunny rooms, good service and cooking; large, pleasant garden; near business centre. Miss Hadwen.

FIRST-CLASS accommodation from $55 per month; English cooking. 325 Humboldt. Phone 3768O.

HOLIDAY boarding house for children, where tuition can be obtained by experienced master. See hatching, Willows Beach. Phone 3401LI, or address Box 9047, Colonist.

HIGH-CLASS room and board; terms moderate. Phone 7814O. "Cnhalnn," 520 Dougins St., opposite Beacon Hill Park.

HILL House—Quaint, comfortable; accommodation for Summer guests; moderate. 546 Simcoe. 2464W.

NICKLY furnished room and board, with private family; every home comfort. Phone 1515L.

OAK BAY, 1198 St. Patrick St.—Comfortable rooms and board. Phone 7565L5.

ROOM and board for young man; no children, private family; $8 week. 153 Superior Street.

TENT, in shady garden of private residence; lovely water view; use bath and sitting-room; board; special low terms. Box 9145, Colonist.

FURNISHED ROOMS TO RENT 18

A 150 Quebec Street—Superior rooms, near wharf and Parliament Buildings.

A WELL-FURNISHED bedroom for gentleman, near Parliament Buildings; quiet and select. 503 Government Street.

ELDERLY lady, living alone, desires company to share comfortable home; terms reasonable. Letters to Box 9054, Colonist.

FOUL Bay Beach—Furnished rooms, modern conveniences. 1777 Beach Rd.

NICELY furnished bedrooms, private family, near Parliament Buildings. 144 Government.

NEAR Parliament Buildings—Bed-sitting-rooms, running water, kitchenette, gas; garage. Phone 1582.

SYLVESTER Apts., 715 Yates. Phone 3553O. Every convenience; furnished and h.k.

TWO furnished rooms, near sea and car, 759 Mills Street, Foul Bay.

HOUSEKEEPING ROOMS TO RENT 19

CLEAN furnished housekeeping rooms and cabins, $5 month up. 1036 Hillside Ave.

FURNISHED housekeeping and single rooms. Fairfield Hotel, opposite City Hall.

FURNISHED housekeeping rooms to rent, 573 Michigan St. Phone 5394R.

HOUSEKEEPING rooms (kitchen with running water) and one or two bedrooms. Phone 6894L.

HOVE LODGE — Housekeeping rooms. Children not objected. Phone 7503O. 515 Michigan Street.

HOUSEKEEPING rooms, ground floor; cool range, gas, every convenience; reasonable rent; also bed-sitting-room, large kitchen, gas range. 581 Simcoe St.

HOUSEKEEPING rooms, conveniences; also flat to let, furnished, close in. Phone 3378X.

HOUSEKEEPING rooms, 1024 Vancouver Street.

LARGE furnished rooms, modern house, arranged for housekeeping if desired. 3461.

THREE large rooms, furnished or unfurnished. Fernwood district. Phone 5551X.

THREE large rooms, furnished or unfurnished. Fernwood district. Phone 4341X.

2 COMFORTABLY furnished housekeeping rooms, every convenience. Phone 1381L.

FLATS AND APARTMENTS TO RENT 21

A SUPERIOR apartment, furnished, nice grounds, near sea and business. Phone 4775Y.

ATTRACTIVE apartment, unfurnished or furnished; seldom vacated. Stanley Apts., Linden Avenue.

AT Collinson Apartments, 1114 Collinson—Newly decorated unfurnished four-roomed apartment; adults.

ALANDALE Apts., Lindsn Ave. Phone 5069, nr 418 Hayward Bldg.

AT Normandie Apartments, Cook Street—Furnished or unfurnished suites to rent.

AT Beacon Hill Apts., 451 Vancouver—Nice front furnished suite. Phone 5855.

AT Le Roy Apartments—Nicely furnished three-room suites, reasonable. 300 Montreal.

BELL Apartments, 1021 Cook St.—Unfurnished front suite, garage. Apply Suite 4.

BROADWAY Apartments (near Parliament Buildings). Superior, Commodious, modern, furnished and unfurnished suites.

CARLTON—Three-roomed furnished suites. Also single rooms, week or month; central. 711 Pendorth. 4748R.

CLOSE-IN well-furnished suite; also bed-sitting-rooms, fireplaces, garage. Phone 1592.

CORAL COURT, James Bay District—Furnished and unfurnished suites; modern building; every convenience. 436 Simcoe. Phone 2954.

FLATS AND APARTMENTS TO RENT 21 (Continued)

FULLY furnished two and three-room suites; also single housekeeping rooms; rent reasonable. 547 Simcoe. Phone 5541R.

FURNISHED sitting-room and kitchenette, and one or two bedrooms, upstairs. 1147 Fort Street. Phone 5931L.

MOUNT Douglas Apartments, Pendora Avenue—Single suite, furnished, vacant July 1; also double suite, for 1 or 2 months, and use of garage.

NICELY furnished three-roomed apartment, every convenience; 5 minutes from Hudson's Bay; rent $35. 606 Gorge Road.

OLYMPIC Apartments, 1150 May—Furnished flat. Phone 4580O for appointment.

PRIVATE house—Nicely furnished flats; good location, central; all conveniences, gas. Phone 6345.

ST. Helena Apartments, 350 Courtenay St. (opposite Cathedral). Housekeeping rooms, single and en suite; bedrooms. Phone 4551O.

SUNNY suite, with gas stove and all conveniences; close in. Phone 1581Y.

TWO bright rooms and kitchenette (upstairs), adults; close in. Phone 3958L.

TWO-ROOMED suite, furnished, gas stove and fire, every convenience. 1528 Stanley Avenue. Phone 5148R.

THE largest and best furnished apartments in the city; separate entrance, large grounds, garage; an ideal home. 425 Michigan. Phone 3114.

TO Let—Modern 3-roomed suite, Wick Bldg., Oak Bay Ave. Apply Janitor.

TO rent, July and August, Oak Bay—Small furnished flat, overlooking park and sea, on car terminus. Apply MacIntyre, 1177 Newport Ave., or phone 7670L1.

TO Let—Furnished housekeeping rooms; very convenient and pleasant. 1039 Yates. Phone 4728.

TO rent to married couple, half modern house, moderate rent, electric light, water, phone. 165 Wellington Ave., Fairfield.

UNFURNISHED flat for rent at Glengarry Apartments. Apply at Suite 5, or phone H. Amphlett, Union Bank Building.

$12 PER Month—5-roomed modern suite, including gas range, light, etc. Phone 2701R.

$25 SUITE "E," Mellor Apartments, 851 Broughton Street, 5 rooms, kitchenette and bathroom, unfurnished; hot water and hot water heating. Apply Meller Bros., Ltd., 818 Broughton Street.

TO RENT—HOUSES 23

TO RENT

5366 OAK STREET, 5 rooms $15.00
611 ALPHA STREET, 3 rooms 7.50
536 VANCOUVER STREET, 5 rooms.. 10.00
2066 HIGHVIEW STREET, 5 rooms.. 15.00
217 BEECHWOOD AVE., 7 rooms..... 30.00
160 BEECHWOOD AVE., 5 rooms.. 50.00
5 ACRES under cultivation and 6 roomed modern house, Gordon Head district. Will lease 50.00

ROBERT S. DAY & SON, LTD.
1124 Broad St. Phone 50

5520 Lee Ave., 5 rooms, 5 bedrooms. $30.00
1217 St. Patrick St., 5 rooms, 3 bedrooms 25.00
1325 Minto St., 5 rooms, 4 bedrooms.. 25.00
1009 Chambrelain St., 5 rooms, 1 bedroom 25.00
179 Superior St., 7 rooms, 3 bedrooms 35.00
539 Kingston St., 7 rooms, 5 bedrooms 30.00
943 Fullerton Ave., 5 rooms, 2 bedrooms 17.50
1465 Gladstone Ave., 7 rooms, 3 bedrooms 30.00
155 Joseph St., 10 rooms, 3 bedrooms 37.50
3736 Avebury St., 5 rooms, 2 bedrooms 30.00
1149 Hillside St., 6 rooms, 4 bedrooms 30.00
757 Beach Drive, 5 rooms, 2 bedrooms 30.00

HEISTERMAN, FORMAN & CO.
805 View Street Phone 55

A THREE-ROOMED cottage. Apply to D. Fraser, Colonist Office. Phone 11 or 1565R.

CLOSE-IN, clean 5-roomed house, all conveniences; low rent. 1053 Balmoral. Phone 4175L.

ESQUIMALT—457 Lampson Street, "The Fire" — Immediate possession. Ten rooms, modern, one acre of garden, including tennis lawn, garage, etc.; close to golf links, beaches and car; or will sell on very easy terms. Apply Owner, T. H. Slater, 511 Union Bank Bldg.

FOR Rent—Modern 4-room house, 3955 Cedar Hill Road. Phone 5095L.

FURNISHED—Admiral's Road, 7 rooms, 5 large lots, fruit trees, $40. Bushby Street, 6 rooms, piano, $25. Dougins Street, 5 rooms, $30.

UNFURNISHED—Trent Street, 5 rooms, nice lot, $35. Vancouver Street, 5 rooms, $15. Gordon Head, V.I., 7 rooms and 10 acres of land, on waterfront, $35.

Agents United British and Queso Insurance Companies
BEAUMONT BOGGS & CO., LTD.
Agents, 650 Broughton Street

HOUSES, furnished and unfurnished, up for rent and for sale on easy terms. Lloyd-Young & Mouat, 1015 Broad Street. Phone 4535.

LARGE modern house, good garden, beautiful View; $30. A. S. Barton, 111 Pemberton Bldg. Phone 5801.

MACAULEY POINT—Waterfrontage, one acre, all garden soil, fruit trees; well-built, clean 5-room house, $20; will lease.

FINLAYSON AVE. E. Section—Bright 5-room bungalow, 'midst shady trees, 1 acre, $22.

Near GEORGE JAY SCHOOL—5 rooms, very clean, fully modern, cement basement, new furnace, $23; will lease.

VICTORIA REALTY CO.
215-17 Central Bldg. Phone 5036

TO Rent, unfurnished or partly furnished, 7-room house; good locality. Phone 6381R.

TO Rent—Six-roomed bungalow, in good condition, on Esquimalt Road. Phone 5475.

5-ROOMED modern cottage, fifteen minutes' walk to town. Apply 1133 Yates Street.

7 ROOMS, modern, Belmont Ave.; furnace, cement basement; rent $30. Apply 1444 Pembroke Street.

4-ROOMED house, pantry and basement, $8 month. 594 Burnside Road, corner Hartlet.

210 DUNDAS, 6 rooms, modern, 3 lots, good orchard; lease, $23 month. 5541 Maple Street, 3 rooms, $15. Rockland Avenue, 10 rooms, $50. Brett, G. Robinson, 1317 Broad Street.

2-ROOMED modern house, $11.50. Apply 475 Dupplin Road, end Douglas car.

WANTED TO RENT—HOUSES 24

WANTED, by August 31, for one year, after that three months' notice, by three adults, lady and two gentlemen, an up-to-date 8 or 9-roomed house or semi-bungalow; rent quarterly in advance. Box 9124, Colonist.

WANTED TO RENT—FURNISHED HOUSES 25

TEACHER, attending Summer School, wishes to exchange homes with Victoria resident for five weeks; furnished house, basement, garden, good car service to city; in exchange wants 4-5-room bungalow, near sea and car line. Box 9108, Colonist.

THREE ladies wish to rent (July 6-August 10), a small furnished apartment or house, near Victoria High School. Reply Mrs. C. L. Riesberry, Gen. Del., Victoria, B.C.

TO RENT—FURNISHED HOUSES 26

5 rooms, Oak Bay, July and August per month $40.00
5 rooms, Fairfield 75.00
6 rooms, James Bay 75.00
6 rooms, Dallas Road 60.00
5 rooms, off Fort Street 35.00

H. G. DALBY & CO
524 View Opp. Spencer's

ALL on ground floor—Nicely furnished house, modern, gas, close in; 3 blocks from Parliament Buildings; containing 5 nice rooms, also kitchen, bath and pantry. Will lease to right party. 507 Quebec St. Phone 4910X.

A FURNISHED apartment, kitchen, bedroom, $25; close High School. 1351 Pandora. Phone 4703L.

BUNGALOW, on waterfront, 4 rooms, gas, piano, garage. Phone 5247. mornings.

BEAUTIFULLY furnished 10-roomed house, garage, central; will lease. Phone 7449X. 566 Hibben-Bone Bldg.

FACING sea and park—Nicely furnished modern semi-bungalow, adults preferred. 13 Cook Street. Phone 1780L.

TO RENT—FURNISHED HOUSES 26 (Continued)

FOR Rent—Furnished modern bungalow, furnace and piano. Phone 2131L, mornings and evenings.

FOR Rent, for one or two months—Furnished house, desirable residential district. Phone 3864.

FOR Rent—7-roomed furnished house, Fairfield district; adults preferred; would give lease. Phone 7365X

A Mart for Busy Readers—House and Business Property for Sale and Exchange

AUTOMOBILES 28
(Continued)

FORD Touring, late model, splendid condition. If in the market for a Ford be sure and see this one.... $495
CHEVROLET "490," in fine condition. Another very good bargain $375
Others from $250 up! All on easy terms.

H. A. DAVIE, LTD.
McLaughlin-Buick Agency
890 Yates Street Phone 4806
We use only genuine McLaughlin parts

1-CORD WOOD body, like new, $35; half-cord wood body, dump, etc., $25. Cadillac, Packard, Overland, Studebaker, E.M.F., Russell parts for sale at half price and less. Ford, Federal truck, Republic truck. Studebaker, 7-pass., $750. 50 cords of No. 1 cordwood for sale. Apply Rennie service Garage, 1717 Cook Street, City. It pays to see Rennie. Motorcycles for sale.

USED CAR VALUES
$900—DODGE Brothers touring, late model.
$750—STUDEBAKER, seven-passenger, first-class running order.
$300—FORD touring.

A. E. HUMPHRIES MOTORS, LTD.
Phone 379. Corner View and Vancouver Sts.

CYCLES AND MOTORCYCLES 29

FOR Sale—Boy's bicycle, in good condition. Phone 7024X.

FOR Sale, cheap—Gent's bike, English make, in first-class condition. Phone 4522X.

GENTS 22-inch Cleveland bicycle for sale, in practically new condition. Phone 2748.

GENTS bicycle, nearly new, perfect condition, $32. Box 7521, Colonist.

INDIAN SCOUT, electric; ride it away for $90 down. Other used machines, $25 to $900. Come in (today) and look them over. Cameron Motorcycle Co., Yates and Vancouver Streets.

1914 INDIAN motorcycle, 3-speed, in good order. A snap at $95. Tolt & McPee, 926 Yates St.

LOST AND FOUND 33

LOST—Sunday, platinum and diamond bar pin. Return to Empress Hotel and receive reward.

LOST—Gold wrist watch, with gold face and extension bracelet. Reward. Box 8542, Colonist.

LOST—A pair of long black silk gloves, on Sunday, near Cedar Hill Road or Hay Street. Reward. Phone 8323R.

LOST—Grey Persian cat, Victoria West. Reward. Phone 7408L.

LOST—Two Seattle tickets and passport. Phone 3618R. Reward.

LOST—On Sunday, June 17, gold ring, at Gorge Park. Finder please phone 4234L. Reward.

LOST—In town, Saturday, June 23, fur choker. Finder please phone 7422L1. Reward.

LOST—Lady's handbag, between Hudson's Bay store and Fort Street. Reward. Phone 2045.

LOST—Driver's delivery book, in Fairfield district. Phone 2336. Reward.

LOST—White English sheep dog, Friday. Finder please phone 4483L.

LOST—Small diamond bird brooch, on Friday evening, between Orange Lodge and Vancouver Street. Reward on returning to 421 Vancouver Street.

WILL the person who picked up long fawn silk glove between Fort and Richardson, on Cook, kindly phone 1817X?

HOTEL DIRECTORY 33

WHEN you go to SEATTLE try HOTEL NEW VENDOME, 1st Avenue, between University and Union. Central, quiet and respectable.

BUSINESS OPPORTUNITIES 34

ALL kinds of business opportunities—Port Angeles, the liveliest town in Washington. Wm. W. Garvin, Pershing Hotel, Port Angeles.

DO you want to sell your business? Phone particulars to Crown Realty & Investment Co.

FOR Sale—The well established business known as "The Edinburgh Cafe." 908 Fort Street.

FREE Industrial Sites—The City of Astoria, Oregon, is in a position to give free sites for small or large industries who meet business. Located on railroad and accessible to municipal docks for river or ocean shipping. If you are interested in this genuine and remarkable offer, communicate at once with the Chamber of Commerce, Astoria, Oregon.

GROCERY, Tobacco, Candies and Soft Drinks—Country store doing profitable business of about $1,050 per month; big Summer business with teas, etc., could be built up, or chicken farming added. Eight miles from Victoria, paved road. Stock and fixtures $930. This is genuine.
AUTOMOBILE and Motor Truck Agency—Opening for reel salesman, with capital, in absolutely first-class business.
HARRY AMPHLETT
213 Union Bank Bldg. Phone 3510

STORE AND BOARDING HOUSE
SPLENDID LOCATION for country store and boarding house, immediately adjoining Galiano wharf, with five steamer calls weekly.
For Further Information, Apply to Owner
M. ENKE
49 Arcade Bldg. Phone 767

WE offer one of the most unique paying businesses, situated in the centre of the best spending section—A Drygoods business, specialising in ladies' furnishings and requirements, light drugs and dressing table supplies, stationery, school books, magazines and novels. A splendid opportunity for two persons. To genuine inquirers we will furnish every particular. Crown Realty & Investment Co.

WANTED—A man with experience in gents' furnishings, to invest $1,300 or $2,000. Salary and share of profits, making $950 per month. Apply X. Y. Z., Colonist.

WE can sell your business if the price is right. Crown Realty & Investment Co.

12-ROOM house, suitable for rooming house, close in, cheap rent. Empire Realty Co., 541 Fort St.

OPPORTUNITY
FOR BUSINESS AND INVESTMENT
$12,000
We offer for the above
$20,000
Worth of shares in one of the oldest and best established industries in Victoria.

$300 BUYS the Tools, Accessories and business of a Motor Garage and Pump; central. Low rent. Snap for a motor mechanic. Terms.

CROWN REALTY & INVESTMENT CO.

BOATS AND LAUNCHES 36

A NEAT little pleasure boat, well built and perfect running Evinrude, which is as good as new and has priming cup. Boat is floored with ship's oilcloth, making it very easy to keep clean. Immovable rowlocks, good pair of oars and paddle, oil tools, 5-gal. gas can with spout, centre pole and heavy sheet of waterproofed canvas for use where there is no boathouse. Price for cash, $195. See M. A. Wylie, Strathcona Lodge, or Syd. Yates, near Carter's Store, Shawnigan Lake.

A 35-FOOT boat, with 5-h.p. Buffalo engine, newly painted and overhauled, as good as new, for sale cheap for cash. Can be seen any time. Phone 5154.

CABIN Launch, size 29 x 8, with Palmer engine, dinghy, etc. Everything is in perfect condition. Will take open launch in trade, or sell at a snap. Apply Box 8178, Colonist.

FOR Sale—A canoe, in first-class order, cheap. Phone 4361.

FOR Sale—3 and 10-ft. dinghies, suitable for tenders. W. De Gruchy, 749 Fisgard.

FOR Sale—Fish boat, Palmer engine, good shape; $800. Fish carrier or work boat, 42-ft., 16-h.p. Fairbanks engine, Bosch magneto, generator, electric lights, 900-gal. tanks, new, $1,100. Also sundry small boats for sale. Apply Empress Boathouse, Belleville Street. Phone 7442.

WHAT offered—Sell or trade—19-ft. runabout; fast and dry; good running order. Cash $175. Phone 2803L.

35-FT. CABIN cruiser, in good order; must be sold. Phone 574.

19-FT. launch, 3 h.p. engine, with reverse; new. 355 Gorge Road, Saanich.

BUSINESS DIRECTORY 37

AUTO RADIATORS AND FENDERS

AUTO Radiator and Fender Specialists. Workmanship that cannot be excelled. BURGESS BROS. 1901 Government Street Phone 2327

BUILDERS AND CARPENTERS

ANYTHING in building or repairs. Phone 1799. Roofing a specialty. T. Thirkell.

ANYTHING in house repairs. Roofs repaired and tarred. Work guaranteed. Estimates free. Phone 7378, 2348L.

BRICK AND CEMENT WORK

CHIMNEYS, mantels, boiler work, cement work. Horwood, 293 Davide Ave., Gorge.

BUILDING MATERIALS

FIREPLACE Fixtures, Mantels, Grates and Tiles; Plate, Window, Leaded Glass and Mirrors. Old Mirrors Resilvered. Wm. N. O'Neil Co. (Victoria), Ltd. Phone 1137. 931 Yates Street.

CHIMNEY SWEEP

HEARN, clean sweep, takes the we out of work. Phone 1194.

LLOYD & SONS, Chimney Cleaners Phone 1344. 29 years' experience in Victoria.

DYEING

YOUR VERY BEST RUGS—You're afraid to send Oriental rugs to the cleaners! Why, there's nothing to be afraid of when you send them to the City Dye Works, because they will come back to you like new, absolutely unharmed. Telephone 72.

DRYGOODS—WHOLESALE

WHOLESALE DRYGOODS—Turner, Beeton & Co., Ltd., wholesale drygoods importers and manufacturers. Men's furnishings, tents, "Big Horn" Brand shirts, overalls. Mail orders attended to.

ELECTRICAL FLOOR POLISHING

FLOORS washed, waxed and electrically polished. Day phone 4031; night phone 2717.

ENGRAVING

GENERAL engraver, stencil cutter and seal engraver. Geo. Crowther, Green Block, 1219 Broad Street, opposite Colonist.

EMBOSSED STATIONERY

PRIVATE STATIONERY embossed in any design or color. The Colonist Printing Company, Limited.

EXPRESS AND TEAMING

DRAYMAN — Joseph Heaney, office at 1309 Wharf Street. Phone 171.

MOVE your furniture by motor or team; quick and reliable service. Entrust to J. D. Williams. Phone 370.

THE Truckportation Co., Ltd., general and long distance hauling; 1 to 2-ton trucks. 452 Bay Street. Phone 2137.

FURRIERS

ALL fur work done now at Summer prices. A. John Sanders, 1993 Oak Bay Avenue. Phone 5612.

FURNITURE MOVING

ABOUT furniture moving, packing, shipping or storage, see Jeeves & Lamb Transfer Co. Forwarding and distributing. Cut rates on freight to Eastern points. Office phone 1967. 737 Pandora Avenue.

FURNITURE moving, baggage and general hauling. The General Service Transport, Limited. 733 Johnson Street. Phone 43.

GLASS

BROKEN windows leaded glass repaired at shortest notice. Phone H. Burns, 1315 Davie.

GUNMAKERS

JAMES GREEN, gunmaker; repairs and alterations; makes gun stocks, store, brown and blue barrels. Restringing tennis raquets and repairs to golf sticks. Phone 1734. 1319 Government Street.

HAIRDRESSING PARLORS

SCIENTIFIC treatment under the personal supervision of a London Expert insures the health of the scalp and lustre of hair; and by the Marcelle method permanent waving, the fluffy, wavy effect so much desired is assured.
Guarantee shades will not change if you avail yourself of the services offered. Do you need advice in regard to your hair? Consult Malcolm Tyrrell, Hairdressing Parlors, David Spencer's, Phone 7800.

LAWN MOWERS

GROUND and repaired; filing and gumming; collecting, delivering free. Cor. Broad and Pandora. W. Elves. Phone 552 and 4400L.

GET your lawn mower sharpened now, $1.00. Carver & Son, 637 Fort.

LITHOGRAPHING

LITHOGRAPHING — Lithographing, engraving and embossing. Nothing too large and nothing too small; your stationery is your advance agent. Our work is unequalled west of Toronto. The Colonist Printing & Publishing Co., Ltd.

OXY-ACETYLENE WELDING

ALL classes of welding, oxy-acetylene or electric processes. British Welding Co., 839 Pembroke Street. Phone 2814.

CAST iron, brass, steel and aluminum welding. H. Edwards, 824 Courtney St.

PAINTING AND PAPERHANGING

STUART LOWRY, kalsomining, painting and paperhanging at low rates. Phone 3722L.

PATENTS

PATENTS, trade marks, designs, copyrights. Featherstonhaugh & Co., the old established firm of patent attorneys. Offices, 1050 Rogers Building, Vancouver, B.C.

T. L. BOYDEN, M.I.E.E., Patents and Trade Marks. 407 Union Bank Building, Victoria, B.C. Phone 512.

PLUMBING AND HEATING

Phones 1534, 2558L. 527 Fort St.
HAYWARD & DODS, LTD.
PLUMBING HEATING

LLOYD & SONS, specialists in range and furnace repairs, coils made. 1344.

PRINTING

WHY send your printing orders East, when you can get them done better, quicker and at the same price at The Colonist Printing Department?

PLASTERING AND CEMENT WORK

J. ALLEN, Plasterer—Estimates given on plain and ornamental plastering, cement work, repairing, etc. Phone 5399, 2355 Beach Drive.

STENOGRAPHER

M188 PIKE, 311 Jones Building. Work strictly confidential. Phones 4500 and 4341L.

SHINGLERS

ROOFS shingled, repaired or painted; paper roofs held; low prices. Phone 6518L.

TYPEWRITERS AND SUPPLIES

IF you wish your typewriters repaired or overhauled, remember that we specialize in this work. Remington Typewriter Co., Ltd. Phone 2232.

TYPEWRITERS
Repairs to all makes.
Ribbons, Carbons, Etc.
Underwood Portable Typewriter.
DALTON Adding Machine.
UNITED TYPEWRITER CO., LTD.,
766 Fort Street. Phone 4726.

WOOD

BEST fir cordwood, dry, 12-16 in., $9 cord; bark, $8. Ridley & Sons, 5181L or 4242.

HILLCREST WOOD CO.
DRY land wood, similar to cordwood, without soil or water, heavy bark, city limits, $5; outside, $5.75. Phone 7444.

WINDOW CLEANING

ISLAND WINDOW & CARPET CLEANING CO., 817 Fort Street. Phone 3815
"The Pioneer Firm."
We don't advertise our work—our work advertises itself. W. H. HUGHES, Proprietor.

PROFESSIONAL DIRECTORY

BARRISTERS

DUNLOP & FOOT
Barristers, Solicitors, Notaries, Etc.
Members of NOVA SCOTIA, MANITOBA, ALBERTA and B.C. BARS
112-13 Sayward Bldg., Victoria, B.C. Phone 313

CHIROPRACTORS

CHAS. A. and Estelle M. Kelley. Established over 3 years. Consultation free. Phones 4149 and 5914. 413 Sayward Bldg.

DENTISTS

DR. LEWIS HALL—Jewell Block, Corner Yates and Douglas Streets.

DR. J. F. SHUTE, dentist. Office No. 801 Pemberton Bldg. Phone 7157.

ELECTRO-THERAPEUTICS

SAMUEL P. MILLER, X-ray and Electro-Therapeutic treatments, 207 Campbell Bldg. Doing referred work. 36 years' experience. Phone 703.

MASSAGE

SWEDISH medical massage, ladies, gentlemen. G. Bjornafelt, S.M., Hotel Ritz. Phone 91.

NURSING HOME

REST Home for Christian Scientists—Room and board; nursing if necessary; fine situation, half block from car. Phone 2149. Boorman, 9649 Cook Street, Victoria.

PHYSICIANS AND SURGEONS

DR. J. DUNLAP, women's diseases specialist. European hospital experience. 317 Walker Bldg., Second and University, Seattle, Wash.

HOUSES FOR SALE 39

PEMBERTON & SON
Pemberton Bldg. Phone 755

A GOOD OPPORTUNITY TO PURCHASE A HOUSE FOR MUCH BELOW ITS VALUE

The following list is of properties which have reverted to the Mortgagees, and we invite genuine offers for the purchase:

1631 FELL STREET—Good modern bungalow of 5 rooms, in good district.
1422 HAULTAIN STREET—Modern 5-room bungalow, in good condition.
1213 VINING STREET—Just off Belmont Avenue, in good residential district—A good bungalow of 5 rooms, concrete basement.
848 ESQUIMALT ROAD—Bungalow of 5 rooms, large lot, close to car line.
PEMBROKE STREET — Bungalow of 3 rooms, close in.
1209 DUCHESS STREET—3 rooms, in good condition.
1159 FINLAYSON AVENUE—High position; 3 rooms, hot water heating.
111 OSWEGO STREET — James Bay — 4-room cottage, close to waterfront.
817 CORNWALL STREET—Modern 5-room bungalow, walking distance to city.
2343 SAVANNAH AVENUE — Off Quadra Street—4-room cottage.
2124 DAVIN ST. — Just outside city limits—Low taxes—3-room bungalow, newly painted and decorated, inside and out.
213 CRAIGFLOWER ROAD—Modern bungalow of 4 rooms, in good condition.
2130 QU'APPELLE STREET—Off Burnside Road, just outside city limits; low taxes—Newly painted and redecorated bungalow of 2 rooms and basement.
1704 KING'S ROAD—4-room cottage and large lot.
1188 CHAPMAN STREET—Bungalow of 3 rooms.
1481 TAUNTON STREET—Neighborhood of High School—Well-built house of 6 rooms, concrete basement, 3 bedrooms; gas connections.
2317 GRAHAM STREET—House of 8 rooms, well suited as a boarding house; just off Hillside.
1232 PEARL STREET — Close to Hillside Avenue—4-room cottage.
934 KER AVENUE—Gorge district—Good 5-room cottage, with basement.
1324 MONTEREY AVENUE—Oak Bay—5-room modern bungalow, hot air furnace, open fireplace, 3 good bedrooms and bath.
1124 EMPRESS AVENUE—7-room house, in good condition.
435 DUPPLIN ROAD—4-room house, with large lot and stable; close to Douglas.
AGENTS PLEASE NOTE—We will pay 50% of the usual commission to any agent effecting a sale of the above properties.

PEMBERTON & SON
Real Estate, Financial and Insurance Agents
Fort Street Victoria, B.C.

A BARGAIN—A new three-roomed house, well built, with bathroom, on full-sized lot near Central Park; close to city; price $1,900. Apply Owner, 998 Vancouver Street.

TODAY'S SPECIALS

A 2-ROOMED cottage, on 3-3 acre of good ground in Fruitadale, etc., situated high, just outside city. Clear title. $123.

AN Esquimalt Bargain—Snappy 4-roomed bungalow, modern, basement, fireplace, etc., good lot; one block to car; price $2,300, on very easy terms, or will trade.

DUNFORD'S LIMITED
324-8 Pemberton Bldg. Phone 4543

QUAMICHAN LAKE

BUNGALOW, containing 2 sitting-rooms, 3 bedrooms, bathroom, kitchen, pantry, verandas, electric light, good water supply; standing on 4¼ acres of land, all cleared, including garden and orchard; 190 yards of lake frontage; boathouse, garage, barn. On R.M.D., telephone line. Price $9,500. C. Wellich, Real Estate and Insurance Agent, Cowichan Station, E. & N. Ry.

CLOSE TO OAK BAY BEACH AND CARS, with a fine site commanding a beautiful view of the Straits from double verandas. House has living-room, with sunroom and dining-room opening onto veranda, den, fireplace in each; bright kitchen, 4 fine bedrooms, two of which have fireplaces and open onto veranda; bath and toilet, laundry, tubs, furnace. Owner paid $9,100 for this property. We are offering it for $8,000, on terms. A little expenditure will make this a very valuable and beautiful home.

R. V. WINCH & CO., LTD.

FOR Sale—5-roomed house, 712 Vancouver Street, for $3,000 cash. Apply Whiteley, Keeling.

EXTRA SPECIAL

HANDSOME bungalow, containing two bedrooms, sitting-room, kitchen, large pantry and bathroom. Choice garden lot, producing fruit trees; also garage. Situate just off the Burnside Road; low taxes.
PRICE $1,100 CASH.
J. GREENWOOD
1235 Government Street

LEAVING city—Complete and attractive 5-room bungalow, must be sold. See this and make offer. Owner, 529 Cowichan Street.

A LABOR OF LOVE

NINE-ROOM semi-bungalow, unequalled in convenience, of superb construction and finish, panel and beam work in hand-finished fir, plate glass windows, two bathrooms, hot water heat. This home of attractive refinement we erected by a builder of high-class residences, for the comfort and convenience of his family, occupies commanding position with magnificent sea views; garage and garden. Come and see this charming home and make me an offer, IT IS GOING TO BE SACRIFICED.

$1200 FOR a really nice modern four-room bungalow, complete with bath, and a big lot, just outside city limits.
HARRY AMPHLETT
213 Union Bank Building Phone 5510

JUST OUTSIDE CITY LIMITS

NEW five-roomed bungalow on two large (extra) lots; an entrance hall connects with living-room, through arched doorway, which has a large bricked-in open fireplace; two very nice bedrooms, dining-room and good kitchen. Basement is three-quarter cement. Street car (two blocks away); good bus service also. Price $3,300; terms to suit.

FOUR-ROOMED bungalow, fenced; a cosy living-room, dining-room, one bedroom, large kitchen with pantry; modern bathroom. A good opportunity for anyone desirous of owning their own place. On easy terms, which can be arranged. Price $1,750.

FAIRFIELD, CLOSE IN

7-ROOMED dwelling, within walking distance of town. Three bedrooms upstairs and one downstairs; living-room, dining-room and kitchen. A full sized lot, 40x130. Garage. Price $3,500. As much cash as possible.

GILLESPIE, HART & TODD, LTD.
711 Fort Street

HOUSES BUILT ON INSTALMENT PLAN
MODERN HOMES FOR SALE ON EASY TERMS
D. E. Bain, Contractor, Fort and Sadowne. Phone 5146

HOUSES FOR SALE 39
(Continued)

FORCED TO SELL

HOMES IN GOOD LOCATIONS, EXCEPTIONALLY WELL BUILT, AT SACRIFICE PRICES

LINDEN AVENUE, CLOSE TO ROCKLAND AVENUE—We offer this charming stucco residence of rural English design, featured with verandas, attractive bay windows, overhanging eaves and brackets. The house consists of entrance hall, which is panelled; living-room, 19x17, large brick open fireplace. From this room one passes through French glass doors to the dining-room, which has panelled walls, beamed ceiling; and has built-in features; both these rooms have hardwood floor borders. Off the dining-room is a cosy sunroom, which is separated by French glass doors. Pass pantry to the kitchen, which is enamel. Kitchen with breakfast nook and usual built-in conveniences. There are 3 bedrooms on this floor, with clothes closets in each, fireplace in one; bathroom connecting; tile floor. Off the front hall is a cosy and comfortable den, with fireplace and built-in bookcases. On the second floor are two large bedrooms, with clothes closets in each; complete bathroom; large trunk room, linen closet, etc. Basement is full size and cemented, wash tubs. This home is thoroughly well built and will stand the most rigid inspection. Price reduced from $14,000 to $8,400. Easy terms, reasonable terms.

$8400

CARNSEW STREET—A new style of architecture that will appeal to you. Pretty stucco bungalow of five rooms. There is a hall of quite good size; living-room with attractive open fireplace and built-in bookcases; sliding doors to dining-room, where there is the usual built-in features, also another open fireplace. Kitchen, which has a breakfast nook, built-in seat and ironing board. Pantry with built-in cupboards, bins and coolers, all finished in white enamel. Two bedrooms, with clothes closets in each; bathroom in white enamel; linen closet and cloakroom. Full sized cement basement. We especially draw your attention to the construction and finish of this home. Price reduced from $5,100 to $3,950, on reasonable terms.

$3950

FOR FURTHER PARTICULARS AND APPOINTMENT TO VIEW APPLY
F. R. BROWN & SONS
1112 Broad Street Phone 1372
Money to Loan Insurance Written

OAK BAY—South of Cor Line—A modern, nicely arranged 5-room California type bungalow; basement and furnace, garage, etc. Everything in best of condition. Will sell on exceptionally favorable terms. Take car as first payment if necessary. Price reduced $2,000 to sell. Call for particulars.
G. C. HOWELL, 103 Pemberton Bldg.

PRACTICALLY new home, 5 rooms, 1 lots, barn, outbuildings, concrete basement, city water, electric light. $1,300. W. Noller, Wildrose Ave., Marigold P.O.

MOUNT TOLMIE COTTAGE

THREE rooms, running water, splendid garden planted, two apple trees, small fruits; taxes only $5; high location, close to street car. Price reduced from $1,500 to $950, with $200 cash and the balance easy payments.

A. A. MEHAREY
432-3 Sayward Bldg. 1207 Douglas St.

HERE IS AN ATTRACTIVE INVESTMENT PROPOSITION

WELL-BUILT 2½-story frame building, located within ½ mile of the City Hall. Building consists of 3 large stores, and about 12 housekeeping rooms. One store with corner frontage, giving plenty of window space, and suitable for grocery, fruits, candy, etc.; the other is fitted for a bakery, with large brick oven capable of handling 1,000 loaves. The entire downstairs portion of the building has just been done over and is in excellent condition. A small amount would be required to decorate the rooms upstairs. The owner has just had the roof reslingled and the entire exterior repainted. The premises contain all modern conveniences. Corner lot, 50x120, situated on car line; reasonable taxes. Proceeds from the rent should bring about 25% to 30% interest on the investment. Building insured for $3,000, and was originally sold for $13,000. In order to raise some ready cash owner will sacrifice. For quick sale, AT $3,500 CASH. Ask for full particulars from SWINERTON & MUSGRAVE, 140 Fort Street.

$3000—TO close an estate this property is being sacrificed. It has six rooms and bathroom on first floor, with large unfinished attic; full basement, first-class plumbing; cement block foundation to first floor; large deep lot; close to car and bus.

$2300—FOUR-ROOM bungalow, very good; well finished, with high-class plumbing; good garage; close to car and school. Light taxes.
E. E. HEATH
526 Yates Street Phone 374

VIEW ROYAL
ESQUIMALT HARBOR

4½ MILES out, paved road, city water, 2 large waterfront lots, apiece $120
1 large waterfront lot, apiece $150
2 choice waterfront lots, half in grass $1,000
2 lots, all in meadow $750
a nice lots, over an acre $450
Some nice lots ..... $75 to $100 each
On Easy Terms.

A. S. BARTON WISE & CO., LTD.
Exclusive Agents
111 Pemberton Bldg. Phone 3202

$1600 — WILLOWS District—4-room modern bungalow, basement, full plumbing, etc. Lovely situation.

$2500—ARE Saanich—5-room modern bungalow, built-in features throughout, cement basement, furnace. Near city park, off Quadra, walking distance. Low taxes.

$2600—JAMES BAY—Artistic, modern 3-room bungalow, close to Parliament Building.

Ensel, 113 Pemberton Blk. Phone 2327.

HOMES OUR SPECIALTY

7-ROOM THOROUGHLY MODERN HOUSE, on the best street in Oak Bay, close to car; basement, cement floor, laundry tubs; dining-room, buffet, beamed and panelled, open fire; sunroom, living-room with open fire, three large bedrooms, good garden; $5,200.

CITY BROKERAGE
Phone 312 205 Union Bank Building

GRANT & LINEHAM, LTD.
(Established 1892)

MODERN FAIRFIELD BUNGALOW

$2800—A FINE LITTLE HOME—Living-room, beamed, panelled and open fire; dining-room, beamed, panelled, buffet and hardwood border to floor; Dutch kitchen and modern bathroom; 3 good bedrooms; cement basement and wash tubs; situate on good street, high ground; and price includes linoleum in kitchen and bathroom, and modern range, it is by far the best value in this attractive district.

A REAL SNAP

$2650—ANOTHER BARGAIN—Handsome house, large hall, living-room, dining-room, kitchen, pantry, 3 fine bedrooms and bathroom, good basement; splendid lot with large and small fruits, vegetables and flowers. A fine, attractive home, well situated and very fine value.

FINE SITE

1909 Douglas Street Phone 424

$3150—OPPOSITE Stadacona Park—5-room semi-bungalow, furnace, fireplace, cement basement, etc. A lovely home. Easy terms.

$4200—4-ROOM bungalow, Oak Bay; hardwood floors, furnace, fireplace, laundry tubs; nicely treed lot.

$3900—1 ACRE, 5-room bungalow, built-in features; high, healthy situation, shade trees, rich soil; Mt. Tolmie district. A charming home.

R. B. Punnett, 113 Pemberton Blk.

STANLEY AVE., NEAR FORT ST.

$500 CASH, price $2,000, and if desired balance on interest, for 5 years, buys one of the prettiest homes in this close-in residential section. A modern home, 5 beautiful rooms, 3 bedrooms in white, 3-piece bathroom; full basement. Extra large garden lot in shade and bearing fruit trees. Property is in very excellent condition. Victoria Realty Co., 814-17 Central Bldg. Phone 3029. Sole agents.

CRISP SNAPS
$1,600—Willows District—4-room bungalow.
$1,800—Vancouver Street—5-room bungalow.
$1,100—James Bay—3-room bungalow.
Edward Ensel, 114 Pemberton Block. Phone 2327.

HOUSES FOR SALE 39
(Continued)

PHOENIX ASSURANCE CO., LTD.
(London, England)

CONCRETE BUILDING
NEAR BLANSHARD
$12,250

3 STORIES; full size basement, hot water heated. There are thirty-five rooms.

LOW PRICED COTTAGES

$750—3 ROOMS, just east of Quadra. Well situated. Furniture is also included in this price. At present rented for $12 per month.

$1000—ON Belmont Road, close in and just east of Cook. 5-room cottage, conveniently laid out.

$1000—NORTH END on Ardersier Road. 4-room dwelling, facing east, and always well rented. Lot 31.7x132.

$700—VICTORIA WEST—3-room old cottage on a lot 42x195. Highly situated and commands excellent view.

B.C. LAND & INVESTMENT AGY., LTD.
253 Government Street
Phone 132

BRETT & KER, LTD.
223 Fort Street Phone 133
Real Estate, Financial and Insurance Agents

$4850—6 ROOMS, in Fairfield, situated on high part, commanding splendid view of the city, mountains and sea, though sheltered from prevailing winds. This home comprises large porch extending across the front; spacious living-room with fireplace; dining-room beamed, panelled and with buffet (both of these rooms are daintily decorated); Dutch kitchen in white enamel, as also the three bedroome and bathroom. Full concrete basement with walls to side of house, thus assuring warmth; furnace and wash trays. Due to the high elevation of the ground, advantage has been taken in the laying out to make them especially attractive. Price $4,350.

$3500—3 ACRES, park-like land, free from rock, overlooking Langford Lake. Modern new bungalow of 4 rooms, 2 of which are built-in; city water laid on. Poultry house for 200 birds. Price $2,300.

FAIRFIELD

$4200—CHOICE home of 7 rooms, on Moss Street; cement basement and furnace, built-in features, and every convenience. Just the home you are looking for, just on the market.

$3500—NICE 2-roomed bungalow, handy to St. Margaret's School; every convenience.

$2500—TERMS, $450 cash and $20 a month; 2 rooms; Fernwood district. You will have a hard job to duplicate it for terms or a better home for the money.

$6800—ONE of the choicest homes of 5 rooms in the city; 3 lots; garage; every modern convenience, clean throughout, furnace, downstairs all beamed and panelled; reception hall, den, sewing room, etc. Splendid quiet location, near car.
BERT G. ROBINSON, 1217 Broad St.

BARGAIN SPECIAL

$2050—HIGH part Fairfield and one of the nicest streets; modern bungalow, 3 rooms, 2 bedrooms, bath, open fire grate; basement; lot 30x135. Local improvements paid. $300 cash, a real bargain. Located among the very best.
MUTUAL REALTY, 416 Sayward Bldg.

WANTED TO BUY—HOUSES 40

CUSTOMER WANTS SIX-ROOM HOUSE, or house with three bedrooms and at least one acre cultivated—no other terms if possible, adjacent to city in Saanich direction. Something that $550 cash and large monthly payments will suit. We also have application for real bargains in small, close-in houses. Advise
ALFRED CARMICHAEL & CO., LTD.
524 Fort Street

SUMMER RESORTS 41

A REAL Holiday Home—"The White House," Fulford Harbor, South Salt Spring Island, B.C. Finest spot in the Islands. Boating, bathing, fishing, tennis. Good roads for motoring. Terms moderate.

BUENA VISTA HOTEL, Cowichan Bay, overlooking sea. Comfortable rooms, very reasonable rates. Good food. Best salmon fishing known. F. Saunders, Prop.

BRENTWOOD Beach—3 rooms, with large veranda, partly furnished, $85 for four months. F. R. Brown & Sons, 1112 Broad Street.

BEACH House, Qualicum Beach; ideal location, grounds extend to beach; within 1 minute golf links; boating, bathing, fishing. Apply Mrs. Jones (late Tea Gardens).

BEACH HOUSE (Mrs. J. F. Sinister)—Modern holiday home. Lunches, teas and suppers. Private garage. Tennis court, boating. Third Street, Sidney, B.C. Phone 131.

CADBORO BAY — Furnished cottages, 5 rooms, tents, week or month; also tent sites; picnic parties catered for. Phone 7036R5.

COOLGRENA, Deep Cove—Quiet Summer resort on the waterfront. Fishing, bathing, boating. For rates apply Mrs. G. S. Edwards, R.M.D. 1, Sidney P.O., Deep Cove, B.C.

FOR Rent—House and camping site, Langford Lake. Phone Belmont 4F.

FURNISHED housekeeping rooms, modern, Cadboro Bay. Phone 6278R2.

FOR Rent—About 55 ft. frontage, Cordova Bay, central; tent floors and kitchen. Phone 5928R.

FOR Rent—4-room furnished cottage, Cordova Bay, with garage. Apply phone 7223L1.

HOLIDAY Home for children; every attention given; central to all beaches. Box 9233, Colonist.

HARBOR HOUSE, Ganges, B.C.—Gulf Islands—Ideal Summer Resort—Unsurpassed situation, fifty-acre farm in connection. Fishing, tennis, motoring, boating; excellent bathing beach on property. Terms moderate. Apply proprietor, A. G. Crofton, Ganges, B.C.

MILL BAY LODGE, on highway and beach. Room and board, $3 to $4 per day; $18 to $25 per week. Fishing, boating, bathing. F. Goulding, Cobble Hill P.O.

QUALICUM BEACH HOTEL, Vancouver Island—Most comfortable; food very good. Bathing, boating, fishing and golf on excellent greens, all at your door. Trains daily. Qualicum Beach Station, E. & N. Railway. Phone Parksville 89M.

SAVIRA Lodge, Cliffside, Shawnigan Lake. Ideal summer resort; bathing, boating and fishing; home cooking. Terms moderate. Mrs. F. Thompsett.

STRATHCONA LODGE, Shawnigan Lake, an ideal spot to spend your holiday. American plan, rates from $3.50 and up; $21 and up a week. Boating, bathing, tennis, croquet, clock golf, etc.

SOMETHING NEW! Telephone Duncan 135Y and arrange for tea, dinner or supper, then motor up and we will be on the job. Finest of home cooking; personal supervision. Rooms and board; bathing, boating, fishing. "The prettiest spot on the Island" is "Quelat Corner," Maple Bay, B.C. Mrs. H. M. Methews.

TZOUHALEM Hotel, Duncan, B.C. Centre of the Lakes District and Malahat Drive. Excellent fishing, shooting, golf, motoring. An ideal place to spend the Summer. Rates $2.75 per day, including meals. Headquarters for commercial men, and tourists. Sample rooms on premises. Tom Berry, Manager, late Empress Hotel, Chilliwack.

TO Rent—Shawnigan Lake—Furnished cottage, $45 per month; convenient locality. Phone 2733L.

"THE CHALET," Deep Bay, Saanich Peninsula. By the sea—quiet and restful. Home cooking. Terms on application.

TO Rent—3-roomed cottage, with tents, partly furnished; Ocean Beach. Phone 4017L.

TWO-ROOMED furnished camp, West Arm, Shawnigan Lake; rent $20. Westendale, 1193 Yates Street.

WANTED TO RENT—FARMS 46

WANTED to rent, or rent with option to purchase—Small farm on Gulf Islands, waterfront preferred. Box 7687, Colonist.

ACREAGE FOR SALE 42

A BUSINESS PROPOSITION—An exceptionally well-built bungalow, large rooms, attic and basement, bathroom, city water, etc. Fine garden, fruit trees and small fruits. Chicken houses and barns. ABOUT 4 ACRES CLEARED LAND AND A MOTOR FREIGHT BUSINESS. Takings last fiscal year amounted to $4,331. Will sell the whole as a going concern, including furniture, truck, chickens, etc., $3,500.
Exclusive Agent—
G. C. HOWELL
103 Pemberton Bldg. Phone 7353

LANGFORD LAKE SPECIAL

A SECLUDED AND CHARMING SUMMER HOME, on the shores of this beautiful lake. Rustic bungalow, new, 4 large rooms, open fire, panelled and beamed. Bathing pavilion, spring diving boards, boat landing, etc. City water available. Nicely sheltered and shaded by fine large elders and cedars. 35 minutes auto ride on paved roads. Owner in California needs cash, reduces price from $3,500 to $3,250.
Exclusive Agent—
G. C. HOWELL
103 Pemberton Bldg. Phone 7353

GREAT OPPORTUNITY FOR CASH

EIGHTY acres, near Shawnigan Lake, close to E. & N. Railway, two miles from Cobble Hill; two-room house, large barn and chicken houses. Land is partly cleared and fenced. Timber alone is worth $3500. This property fronts on main road. Price $1,100.
J. GREENWOOD
1235 Government Street

FOR Sale or to Rent—Near Saanich Station—4-room cottage and just over an acre of improved land; good wire fencing; splendid well; good Summer home. Price and particulars, phone 2596, after 11 o'clock mornings.

LANGFORD LAKE WATERFRONTAGE

FOR your Summer Cottage, why not choose a site handy to town, where you can get city water, easy transportation and other conveniences? Something you can make use of every day, without the necessity of a long tiresome drive. About twenty minutes takes you to town, over good paved road.

LOTS AND ACREAGE

WE have some of the best frontage for sale. Reasonable prices and terms.

SAANICH ARM

SEVERAL Waterfront Properties at Deep Cove, Brentwood and Patricia Bay.
Ask for Particulars.

HEISTERMAN, FORMAN & CO.
203 View Street Phone 52

FOR Sale or Rent—10 acres of A1 fruit land, situated in Langley, 1 hour from Westminster. Good house and chicken house, and other buildings. Very convenient to everything. Price very reasonable. Apply Owner, Box 5182, Colonist.

GORDON HEAD, with sea view, sheltered from winds. A beautiful piece; 2¾ acres rich soil, mostly under cultivation; no rock; ½ acre in natural park. Almost new bungalow has open fireplace and one of the widest screened verandas in the district. An extra special septic tank system. Situated close to school and quick transportation to city. The sole price, $3,750 (terms), represents a loss of $350 to the owner.

$65 PER ACRE, at Palmer's Station (E. & N. Ry.)—32 acres deep black loam, slashed and easy clearing. This is island highway, few miles from Victoria. S

Vancouver Island

SUMMER FLOWER SHOW IS HELD AT DUNCAN

Prize Winners in Annual Exhibition of Horticultural Branch of Agricultural Society

DUNCAN, June 30.—The Summer flower show of the horticultural branch of the Agricultural Society was held yesterday afternoon in the Agricultural Hall, Duncan.

There were many beautiful exhibits of flowers, notable among them being the sweet peas shown by Crossland Bros. and the collection of garden flowers by Mrs. Townend, Mrs. Fordham Solly and others.

The table decorations were very lovely and called forth much admiration, the first prize going to Miss Everald Hopkins in the senior class, while the first prize in the junior class was awarded to Gwen Hopkins. Some fine specimens of sweet peas were shown by the Cliffe farm, A. S. Mathews and Major Tomlinson. Mrs. Sheriden Rice was first prize winner in the rose class, and the varied blooms shown by her were well worthy of notice.

In addition to the flower exhibits, there were also entries by the pupils of the domestic science and the manual training classes of the public school. Especially notable were the manual training exhibits, which were of a very high order, and Mr. Somerville, the instructor, is to be congratulated on the splendid showing made by his pupils.

Attached is a partial list of the prize winners:

Division IV

Section 1—High School Students—Record of two experiments in botany, agriculture, or general science, carried out by competitor: 1, Gavin Dirom; 2, Harry Young. Record of two experiments in chemistry, physics, carried out by competitor: 1, Lyle Pelland; 2, John Morris. Set of three drawings (conventional design, poster design, group of three objects): Muriel Porter. Competition, description of actual scene in Cowichan district, illustrated by at least three sketches or photos; not less than 250 or more than 500 words: 1, Margaret Hopkins; 2, Clara Costley. Original verse, not less than 14 lines: Margaret Hopkins.

Section 2—Entrance Class—Specimen of penmanship, 12 lines: 1, Gwen Hopkins; 2, Amy Neichi. One pencil drawing of common object: 1, Melvin Harris; 2, Gwen English. One pench drawing of common flowers: 1, Gwen Hopkins; 2, Walter Murray. One pencil drawing of design, based on some flower or plant: 1, Gwen English; 2, Amy Neichi. One drawing to scale, a table or a door, in pencil: 1, Melvin Harris; 2, Gordon McInnes. One colored drawing of flower or flowers: 1, Florence Howe; 2, Elsie Jacobson. One colored design for border, based on any plant: 1, Winnifred Rigby; 2, Amy Neichi. A map of British Columbia, showing physical features, railways, chief cities and towns, on paper 9 x 12: 1, Florence Howe; 2, Isabel McMillan. An original story, not less than 500, or more then 750 words: 1, Amy Neichi; 2, Elsie Jacobson.

Section 3—Book 5 (2)—Specimen of penmanship, prose selected from Book 5: 1, Mary Somerville; 2, Russell Holman. Painted design, based on flower, insect or leaf: 1, Wilma Dayton; 2, Mary Somerville. Simple model drawing: 1, Wilma Dayton; 2, Mary Somerville. Geometrical design: 1, Marjorie Latter; 2, John Gibberd. Map of British Columbia, showing physical features, railways, cities, etc.: 1, Leonard Fletcher; 2, Willie VanNorman. An original story, not less than 400 or over 600 words: 1, Florence Mains; 2, Florence Dirom.

Section 4—Book 5 (1)—Map drawing of South America, Africa, Australia, or North America: 1, Ethel McDonald; 2, George Day. Conventional design, leaf or flower: 1, Shige Yoshida; 2, Hugh Baker. Simple geometrical border design, colored: 1, Violet Malbon; 2, Bluebell Legge. Drawing of flower or leaf: 1, Anthony Burgess; 2, Herman Brown. Drawing of an object, based on a cylinder: 1, Violet Malbon; 2, George Day. Penmanship, passage selected from Reeds, prose: 1, Shige Yoshida; 2, Evelyn Toynbee.

Section 5—Book 4—Map drawing of North America or South America, on paper 9 x 12: 1, Malcolm Green; 2, James Allard. Conventional design, suitable for magazine cover: 1, Sing Won; 2, Jack Howe. Colored geometrical design: 1, Esther Thomson; 2, Jack Howe. Painting, showing one plant in bloom: 1, Malcolm Green; 2, Margaret Bailey. Painting of a carrot: 1, Doris West; 2, Alfred Flett. Object drawing of a cylinder: 1, Bessie Clark; 2, Mable Lansdell. Penmanship, prose selected from Fourth Reader: 1, Rosie Porteous; 2, Dorothy Hydson.

Section 6—Old Second Reader—Specimen of penmanship: 1, Connie Yoshida; 2, Mary Marsh. Design in color: 1, Hon Wah; 2, Eva Hansen. Flower, leaf, or bud, in color: 1, Hon Wah; 2, Eddie Fult.

Section 7—Old Book 2 (2)—Writing ten lines from reader: 1, Leu Young; 2, Masami Nishimura. Specimen of painting: 1, Shan Sham; 2, Sem Chang. Specimen of construction work on paper: 1, Elsie Elliott; 2, Allan Marsh.

Section 8—Book 2 (1)—Specimen of writing, four lines: 1, Dorothy Murray; 2, Thelma Churchill. Paper folding, 3 objects, mounted on a card: 1, Clifford Fielden; 2, Jack Lawless. Specimen of sewing on a card: 1, Thelma Churchill; 2, Ivy Waterton. Original illustration of story or nursery rhyme in painting or paper cutting: Alfred Gilroy.

Section 9—First Primer—Specimen of writing, two sentences: 1, Leu Dan; 2, Wilfred Bomford. Specimen of paper folding, two objects, on a card: 1, Mary Blair; 2, Kathleen Jacobson. Frieze, showing not less than 2 repeats, paints or paper cuts: 1, Bobby Lang; 2, Annie Hodge. Original illustration of story or nursery rhyme, in painting or paper cuttings: 1, Kathleen Young; 2, Lenora Jennings. Specimen of raffia work: 1, Lenora Jennings; 2, Annie Hodge.

Section 10—Kindergarten—Plasticene object: 1, Lenora Jennings; 2, Mary Blair. Paper folding, two specimens, mounted on a card: 1, Pat Robertson; 2, Arthur Bailey. Sewing on a card: 1, Morrison Abbott; 2, Lenora Jennings. Poster or frieze, 2 repeats, paint or paper cuts: 1, Lenora Jennings; 2, Helene Auchinachie.

Division II

Domestic Science—Section 1, Girls Under 15 Years—Loaf of white bread: Maude Kier. Half dozen baking powder biscuits: Maude Kier. Fruit cake: Maude Kier.

Section 3, Girls Under 15 Years—Loaf of white bread: Evelyn Briggs.

Section 4, Girls Under 12 Years—Six cookies: Kathleen McDonald. Six baking powder biscuits: 1, Kathleen McDonald; 2, Alice Colk. Half pound of candy: 1, Helen McKenzie; 2, Alice Colk. Lunch box: Alice Colk; 2, Kathleen McDonald.

Division III

Manual Training—Section 1, for Best Model—Open to students in junior third: 1, Malcolm Green; 2, Tom Spencer. Open to students in intermediate third: 1, Hamish Mutter; 2, William Gunns. Open to students in senior third: 1, H. Clay; 2, H. Anderson. Open to students in junior fourth: 1, Ben Colk; 2, Sydney Grassie. Open to students in senior fourth: 1, Melvin Harris; 2, P. Dwyer; highly commended, John Hansom. Open to Chemainus students, age taken into consideration: Seniors, Walter Robinson; juniors, Raymond Lang. Open to High School students: 1, Henry Burgess; 2, Limman Smithe; highly commended, K. Millar. Open to children under 17 years, residents in Cowichan district, age taken into consideration: 1, R. Brusseau; 2, Harry Young; highly commended, Theo Elford. Model with drawing to scale, age to be taken into consideration: 1, Melvin Harris; 2, Desmond Patterson. Model made at home, age to be taken into consideration: 1, George Day; 2, Shige Yoshida. Best set of drawings, age to be taken into consideration: Melvin Harris.

NANAIMO HOME NURSES

NANAIMO, June 30.—The examination of a number of candidates in home nursing was recently held in St. John Ambulance Hall, by Examiner Dr. G. W. Bissett, the results of which have just been announced, and the following have been awarded St. John Ambulance Association certificates in home nursing: Mrs. R. Scurr, Mrs. H. Rutherford, Mrs. E. Pattison, Mrs. S. Smith, Mrs. A. Sharp, Mrs. E. Barton, Mrs. E. Douglas, Mrs. M. Dillisworth, Mrs. J. McNeil, Mrs. M. Pattison, Mrs. E. Scott, Mrs. C. Turner, Mrs. S. Adamson, Mrs. C. Dickinson.

The results reflect much credit on the instructing lecturer, Dr. G. More, and Nurse Gilchrist, who assisted with practical demonstrations.

MAYNARD & SONS
Auctioneers

Instructed by the owners, we will sell at our Salesrooms, 727-733 Pandora Avenue,

Wednesday, 1:30 P.M.

Very Select and Almost New

Furniture and Furnishings

3 Roll-Top Desks

Victor Victrola

Part of the furniture consists of very fine Fumed Oak Library Table, Revolving Bookcase, Arm Chair and Rockers upholstered in leather, Fumed Oak Roll-Top Secretaire, Fumed Oak Office Chair, large upholstered Easy Chairs, large Cabinet Victor Victrola and Records, 2 very good Davonettes in Fumed Oak and Tapestry, extra fine Fumed Oak Dining-Room Suite consisting of Buffet with leaded light doors, Round Extension Table and 6 Chairs with leather seats, good Carpet Squares, extra fine pair of Twin Brass Bedsteads with Springs and Mattresses, three-quarter size and full size Brass and very good White Enamel Beds, several very good Dressers, etc., Ranges, etc.

Full particulars will appear later, as well as the particulars for our morning sale at 11 o'clock.

MAYNARD & SONS
Auctioneers, Phone 837

W. W. Northcott Estate

MAYNARD & SONS
Auctioneers

Instructed by the executors of the above estate, we will sell on the premises, 239 Menzies Street, on

Thursday, 1:30 P.M.

All the

Household Furniture and Furnishings

of 7 rooms. Particulars later.

Also at the same time we will sell the House and Property, consisting of an extra large lot, 60 x 140 feet, and an extra well built seven-room modern House, known as 239 Menzies Street. This property may be seen at any time by applying at our office. Full particulars later.

MAYNARD & SONS
Auctioneers Phone 837

HEAD-FIX
FOR
Sick and Nervous Headaches
NEURALGIA and RHEUMATIC PAINS
NO OPIATES or INJURIOUS DRUGS
Just what your physician might prescribe in capsule form.
At all Druggists
35c PER BOX
THE VANCOUVER DRUG CO., LTD., Special Agents

DEEP COVE PUPILS VISIT ANACORTES

Hospitably Treated in American Town, Cars Being Placed at Visitors' Disposal

DEEP COVE, June 30.—The pupils of the Deep Cove school made the trip from Sidney to Anacortes by the automobile ferry last week and spent an enjoyable two hours in the American town, where they were treated most hospitably.

Under the charge of the teacher, Mrs. Orange, together with School Trustee Moses and several parents, forty-two children left Sidney at nine o'clock in the morning on the ferry, arriving at Anacortes by noon. Through the kindness of the purser a most enjoyable time was spent during the journey.

Arrangements had been made with the immigration authorities in order to avoid delay, and upon arrival in Anacortes the party was met by the Parent-Teachers' Association of that town, which placed cars at the disposal of the visitors, driving them around. The proprietor of the Wilson Hotel invited the Vancouver Island sightseers to make full use of his hostel during their stay.

After two hours of sightseeing the party left on the homeward trip. The children expressed their gratitude to Mrs. Orange for arranging the trip by presenting her with a fountain pen. Tea was served on the ferry, and cars met the homecomers at Sidney, taking them to Deep Cove.

ST. ANDREW'S GUILD HOLDS GARDEN FETE

Ladies of Duncan Congregation Convene Gathering at Residence of Mrs. David Ford

DUNCAN, July 1.—Ty-Ddevi, the lovely home of Mr. and Mrs. David Ford, lent itself admirably for the holding of a garden fete last week by the ladies of St. Andrew's Guild. The shady trees which dotted the grounds gave an air of coolness which was especially appreciated in the warmth. There was a splendid attendance, and it is expected that about eighty dollars will be added to the treasury thereby.

The fete continued throughout the afternoon and early evening, supper being procurable at daintily appointed tables set under the trees. Here also tea, strawberries and cream and ice cream were served throughout the afternoon and evening.

For the evening, when a short programme was rendered, special lighting had been installed by Mr. Ford, and this made indeed a pretty setting. The artists taking part in the programme, included Mrs. F. Bonsall, Mrs. Coyne, Miss Howell, of Victoria; and Mr. J. Dick, all of whom rendered solos which received hearty applause, as did the readings given by the Rev. Bryce Wallace. Mrs. C. W. O'Neil acted as accompanist for the evening.

Those in charge included Mrs. Murchie, president of the guild; Mrs. Fleming, in charge of the talent stall; Mrs. G. Colbourne, ice cream. The tea arrangements were in the hands of Mrs. Anderson, Mrs. M. Bell, Mrs. Brockway and Mrs. P. Campbell, with the following acting as waitresses: Mrs. Harper, Mrs. H. W. Dickie, Mrs. Richardson, Mrs. Jones, Mrs. Steen and Miss Livingston and the Misses Fleming. Mrs. Thompson acted as cashier.

Rev. Bryce Wallace and Mrs. Wallace lent most valuable assistance and did much to help the success of the fete. On the conclusion of the programme Rev. Mr. Wallace voiced the appreciation of the members of the guild and those interested to Mr. and Mrs. David Ford.

NANAIMO

NANAIMO, June 29.—While at work in the Reserve Mine, of the Western Fuel Corporation yesterday afternoon, Mr. Joseph Rallison, a miner, residing on Gillespie Street, was struck by a piece of rock, causing spinal concussion. The injured man was taken to the Nanaimo Hospital, where his injuries were attended to by Dr. Bissett. While his injuries are serious, it was reported at a late hour that Mr. Rallison was making satisfactory progress, and no permanently serious results are anticipated.

In the Supreme Court held here yesterday before Mr. Justice D. A. MacDonald, Mrs. Mena, of this city, was granted a divorce from her husband, Mr. Thomas Nelson. She was given the custody of their infant son.

Mrs. Sarah Nicholson, of this city, was also granted a divorce from her husband, Mr. Herbert Nicholson. She was also given the sole custody of their two infant daughters. Mr. Arthur Leighton appeared for both petitioners.

At the weekly luncheon meeting of the Kiwanis Club yesterday, Mr. A. C. Foremen, vice-president of the Vancouver Kiwanis Club, gave an interesting and instructive address on the recent International Convention at Atlantic City. Mr. Foreman was given a hearty vote of thanks for his very interesting address.

Secretary Fred Hart, of Nanaimo City Football team, has been advised by Secretary Cavers, of the B.C.F.A., that the D.F.A. has granted Nanaimo and Cumberland until July 7 to settle the supremacy of the two clubs. This will mean that in the event of a draw, even if half an hour has been played overtime, the game must be played to a finish.

ROYAL OAK

ROYAL OAK, June 30—About forty young people and their parents gathered in Royal Oak Hall on Friday evening to bid farewell to Mrs. R. Roaf, Miss Ellen Roaf and Master J. Roaf, who leave shortly for Salt Lake City, Utah. The hall was appropriately decorated and banners bidding "Bon Voyage," "Farewell" and "Best Wishes" were prominently displayed. The affair was arranged by the St. Michael's Branch, C.G.I.T., of which Miss Roaf is a valued member. The girls, with Miss Irene Barker as spokesman, presented their departing co-worker with a photograph album containing the photos of the entire branch. Miss Roaf thanked the girls for their good wishes in a few well-chosen words. Miss Kathleen Griffin then presented Mrs. Roaf with a beautiful bouquet of flowers. Deliciously cool refreshments were served and a most enjoyable evening was brought to a close with an impromptu dance, Mrs. Carmichael and Miss Barker supplying the music.

The Royal Oak Troop of Boy Scouts will act as "traffic guides" for the "Saanich Day" picnic on Monday. The boys will be in uniform and will be happy to give any information desired by motorists. The scouts will be near the Elk Lake watershed gate to give what assistance they can. The committee in charges of the sports has kindly arranged an entry expressly for the Boy Scouts. It is interesting to note that Royal Oak Troop is the only troop in Saanich and has already made a name for itself, both in scout work and for general usefulness.

The First Aid classes and Little Mothers' classes, held at the Health Centre, have been postponed until September. Berry picking has interfered with the attendance of the young people.

Arrangements are complete for the Junior Institute dance in Royal Oak Hall on Thursday, July 12. Orange refreshments will be featured in honor of the day.

BIG TIMBER CRUSHES LOGGER AT COURTENAY

Edward Hicks Struck Down and Instantly Killed by Fall of Log From Train

COURTENAY, June 30.—Thursday afternoon, at 3:30 o'clock, Edward Hicks, son of Mr. A. J. Hicks, of the High Road, Comox, was instantly killed at the Bloedel, Stewart & Welsh Logging Camp, seven miles south of Courtenay. It appears that he was working alongside a logging train when one of the big timbers rolled off, striking him down and killing him instantly. The late Mr. Hicks was twenty-four years of age, and leaves, besides his father, a sister in Nanaimo and one brother in Courtenay. He was a member of Courtenay Assembly No. 3, Native Sons of Canada. The body will be sent to Nanaimo for interment in the family plot.

WEDDINGS AT NANAIMO

NANAIMO, June 29—St. Paul's Church was the scene of a very pretty marriage yesterday morning, when Dorothy Estella, second daughter of Mr. and Mrs. Gladstone Foster, Five Acres, became the bride of Mr. R. Malsack. The ceremony was performed by the Revi Mr. Ryall. The bride, who was given away in marriage by her brother-in-law, Mr. Thos. Bennett, was attired in French blue taffeta silk with hat to match, wearing a corsage bouquet, and was attended by her sister, Miss Ariadne Foster, who was gowned in cream serge with white hat and carried a bouquet of carnations and roses. Mr. F. W. Morrison performed the duties of best man. The groom's gift to the bride was a cheque, to the bridesmaid a pearl necklet, and to the best man a set of gold cuff links. The Girl Guides, of which order the bride was a prominent member, formed a guard of honor. Following the ceremony, luncheon was served at the home of the bride's parents, and later Mr. and Mrs. Malsack left on the honeymoon trip to Los Angeles and other California cities.

Dixon-Brown

A very pretty wedding took place at St. Paul's Church on Wednesday at noon, when Charlotte, the eldest daughter of Mr. and Mrs. James Brown, of this city, became the bride of Mr. John Thomas Dixon, youngest son of Mr. and Mrs. George Dixon, Gabriola Island. The bride was given away by the groom's brother, Mr. Anthony Dixon, the groom being supported by Mr. Allen Crowter, of Ruskin, B. C. The two bridesmaids were Miss Effie Brown and Florrie Elgie, sister and niece respectively of the bride. After the ceremony the company retired to the home of Mr. and Mrs. A. Elgie, Dunsmuir Street, where an excellent luncheon had been prepared. After doing justice to the same, the happy crowd left for Gabriola Island, where a reception was in store at the home of the bride's parents, and where the relatives and guests were entertained until an early hour in the morning. The happy couple left on Thursday's boat en route for Ontario, where they intend to reside.

PORT ALBERNI

PORT ALBERNI, June 29—The public schools are closing for the Summer holidays today, and will remain closed until the first Tuesday in September.

The corporation of the city of Alberni has entered a protest against the granting of the application of the Alberni Pacific Lumber Co., Ltd., for the right to divert and use water out of the south fork of Roger Creek. The company requires the use of the water in connection with its logging operations on its limits close to Roger Creek, and the Alberni Council wishes to protect the domestic supply for the city, which is obtained from the same creek, against pollution and waste.

A social was held in Knox Presbyterian Church on Tuesday night for the purpose of meeting and giving friendly welcome to a number of people who have lately taken up their residence in the city. A musical programme was given by Mrs. Sidney Smith, Mrs. J. M. Patterson, Mr. F. M. Werner, Mr. J. C. Johnstone, and a reading by Rev. H. A. Bain. Games were also played and refreshments served.

The city clerk estimates that the population of Port Alberni has increased by over 300 people since the first of the year, and with the additional men and their families that will arrive by July 9 to work on the night shift of the Alberni Pacific Lumber Co., Ltd., at least another hundred will be added to the population.

The black bear, who made his home and entertained visitors at the head of Two Rivers Arm, Sproat Lake, all last Summer, has so far failed to appear this season. The overcoat which he appropriated from one intrepid tourist and carried into his lair in the bush, was found the other day by a resident at the lake.

COURTENAY GARDEN PARTY

COURTENAY, June 30.—On the Vicarage lawn at Sandwick the Ladies' Auxiliary of the Anglican Church held a most enjoyable annual Summertime garden party and bazaar. In charge of the various booths were: Ice cream, Mrs. Brock and Mrs. Kennedy; fancy work, Miss Vine, Mrs. Brethour, Mrs. G. O. Grahame; home cooked food, Mrs. W. J. McQuillan, Mrs. H. Cooke and Mrs. Chas. Harris; tea tables, Mrs. J. H. Willcox, Mrs. Hughes, Mrs. P. Foreman, Mrs. Hornby, Mrs. Tylor, Mrs. Robinson; Lady Bountiful, Mrs. Laundy. A business men's supper was served by the following ladies: Mrs. Wm. R. Cooke, Miss Forrest, Mrs. William Booth, Mrs. T. Booth, Mrs. Maycock, Mrs. Jack Carwithen, Mrs. Simms, Mrs. Collins, Mrs. Beard, Mrs. Eadie, Miss Dougan and Miss Liddle. Mr. W. J. Andrews won the clock golf competition. Besides this there were raffles and Aunt Sally.

METCHOSIN SCHOOL PICNIC

Pupils and Teachers Join Parents in Annual Outing at Lagoon

METCHOSIN, June 30—The school children and teachers of the Metchosin School, together with their parents and friends, gathered at Witty's Lagoon for their annual picnic yesterday afternoon, when a good programme of water sports and races was enjoyed, both by those participating and by the onlookers. Delicious refreshments were served, following which Mrs. F. Comley presented the prizes for the work of the school year.

The prize winners with the donor in each case were as follows

Division I—Regularity and punctuality, Mr. R. H. Pooley, M.L.A., Andrew Arden; earnest effort, Mr. H. R. Hammond, John Taylor; progress, Rev. F. Comley, W. James; general knowledge, Mrs. G. F. Weir, Frank Barclay; neatness and order, Esquimalt Rural Nursing Service, G. Pruvy; proficiency, Mr. H. R. Hammond, Ronald Weir; proficiency (girls), Mr. Hammond, Mary Hall; English, Mrs. G. F. Weir, M. Helgesen; spelling, Mrs. A. F. Weir, Bessie Pruvy; recitation, Arthur Baxter; geography, Mrs. G. F. Weir, K. Sellins; girls' gardens, Farmers' Institute, Barbara Brown; boys' gardens, Farmers' Institute, J. Milne. Rolls of Honor, for proficiency, John Taylor; for deportment, M. Hall; for regularity, A. Aiden and B. Brown.

Division II—Neat, perfect lessons, Mrs. Tyrell Godman, N. Weir; Mrs. Milne, P. Pruvy; first rank in class, Mrs. Milne, Valeice Elwood, third reader; Mr. H. Helgesen, Enid Elwood, A 2; Mr. Hammond, Stanley Wetty, 2 B; Mrs. Tyrell Godman, N. Weir; 2 C; Mr. H. Helgesen, A. Williams; progress, Miss Scott, Rex Pearce.

The garden prize winners were: W. Milne, J. Orchard, Alan Barclay, B. Hall, Stanley Witty, Suart Snider; recitation, Rev. F. Comley, Gladye Snider; earnest effort, Rev. F. Comley, Mary Crawford; spelling, Miss Scott, Nora Helgesen; writing, Miss Scott, Marie Snider.

Honor Rolls — For proficiency, Valeice Elwood; for deportment, Norma Weir; for regularity, E. Williams.

The winners of the sports programme were as follows: Girls, B. Brown, G. Pruvy, B. Pruvy, G. Snider, M. Crawford, V. Elwood, E. Elwood, K. Pruvy, P. Pruvy, M. Snider. Boys: A. Baxter, W. Milne, S. Snider, J. Milne, B. Hall, A. Barclay, S. Witty, Rex Pearce.

The School Board wishes to tender hearty thanks to all those kindly giving prizes, and also to the following contributors to the sports prizes: Miss Scott, Mr. M. Brown, Mr. Frud, Mr. Milsted, Mr. Milne, Mr. Pullman, Mr. W. Arden and Mr. Van der Ryl. Much regret is being expressed in Metchosin at the resignation of the two efficient teachers, Miss Ivy Sprinkling and Miss Scott, who have worked so hard during their stay in the district, gaining the esteem of the parents and the children under their guidance, who have made exceptional progress during the school year.

CAMP AT ALBERT HEAD

ALBERT HEAD, July 1.—The Fairholme Camp opened the season yesterday with the arrival of four families, who will sojourn in the land of tents during the Summer months. The visitors include Mr. and Mrs. T. E. Wood and family, at "Woodlands" Camp; Mr. and Mrs. E. Harris and family at "The Better 'Ole;" Mrs. E. Loggin and family at "Jolly Cottage;" Mr. and Mrs. T. J. Harte at "Mon Repos;" Mr. Meredith Jones and Mr. R. Meredith Jones have been in residence at "Wok Inn" for the past week, where they expect to remain for several months.

TENNIS PARTY

METCHOSIN, July 2.—Miss Nancy Dunn was hostess last week at a delightful tennis party at the Metchosin Tennis Club. After excellent games had been participated in, Miss Dunn, assisted by Mrs. Fairchild and Miss Blythe, served iced tea and lemonade, with dainty sandwiches and cakes, in the garden adjoining the club by the kind permission of Mr. and Mrs. Ellwood. The guests included Dr. and Mrs. Brown, Mr. and Mrs. Fairchild, Mrs. Mathews and friends, Mrs. E. Mathews, Miss Jean Donald, Miss Ivy Sprinkling, Miss M. Scott, Mr. Alexander, Mr. R. Gibbs, Mr. R. Alliston, Mr. R. Mathews and Mr. Radford.

Remington *Plus!*

The name Remington on a typewriter has always stood for: Ease of operation ("natural touch"), quality of work produced, durability "under punishment."

But now it is Remington *plus*. All the fine qualities of the past, plus QUIET.

This new Remington is a wonder. Think of it: Strength, quality, ease of operation, *and Quiet.*

There is only one way to realize it. *See* it. *Hear* it. *Try* it. Get a demonstration.

Business men and typists—all want the new

Remington Quiet 12

Remington Typewriter Company of Canada, Limited
Remington Building, 68 King St., W., Toronto, Ont.
Salesrooms Throughout the Dominion

Call for CARTER'S CICO* The Liquid Paste

"ALWAYS READY"
MADE IN CANADA
*Trademark 37180

NEW YORK STOCKS

(Furnished by Burdick Brothers, Limited)

All Fractions in Eighths

Stocks	High.	Low.	Close.
Allis-Chalmers	38-4	32-4	39-4
Am. Beet Sugar	21-5	20	21-5
Am. Can. Co., com.	67-6	64-3	67-5
Am. Car Fdy.	156	155-4	156
Am. Ice. Corp.	13	13	13
Am. Locomotive	142-4	131-4	132-4
Am. Smelt & Ref.	66-3	62-6	65-3
Am. Sugar Rfg	87	87	87
Am. T. & Tel.	124-3	119-4	120
Am. Wool, com.	82-2	81	82-2
Am. Steel Fdy.	32-3	31-3	32-2
Am. Sum. Tob.	17-6	16-1	17-5
Anaconda Mining	29-5	22-1	29-4
Atchison	94-4	93-7	93-4
Atlantic Gulf	13-4	12-4	12-4
Baldwin Loco.	119	116-7	112-5
Baltimore & Ohio	44-3	42-2	44-2
Bethlehem Steel	42-7	41-1	41-3
Brooklyn Transit	1-1	1	1-1
Canadian Pacific	143-4	142	143-4
Central Leather	21	19-6	21
Crucible Steel	64	61-4	64
Chesapeake & Ohio	60	57-7	59
Continental Can.	46	44-2	45-7
Chic., Mil. & St. P.	20	19	19
Chic., R. I. & Pac.	24-5	23-3	24-5
Cons. Gas	53	50-4	52
Chino Copper	14-3	14-2	13-5
Cal. Petroleum	19-4	19	19-4
Chile Copper	23-4	23-3	23-4
Cora Products	124-6	122	124-4
Durant	43-1	40-4	40-4
Erie	13-4	10-6	11-6
Famous Players	69-4	66-4	68-4
Gen. Motors	13-1	12-5	12-1
Goodrich (B. F.)	23	21-3	23
Gt. Nor. Ore.	26-7	25-1	25-7
Granby	17-4	16-4	17
Gt. Northern, pfd.	64-6	63	64-3
Inspiration Cop.	28-4	28	28-4
Int. Comb. Eng.	20-4	20-4	20-4
Int'l Nickel	12-1	11-6	11-7
Int'l Mer. Marine	6-3	6-1	6-1
Int'l Mer. Marine, pfd.	34	33-3	34
Kennecott Copper	22-4	21-6	22-4
Kan. City Southern	17-6	17-3	17-6
Lehigh Valley	56-4	54-4	56-4
Lima	50-6	52-2	49-5
Max Motor "B"	11-1	10-4	11-1
Miami Copper	23	22-4	23
National Lead	111-4	110-2	111-4
N. Y., N. H. & Hart.	14-2	12-6	13-6
New York Central	97-4	96-2	97-4
Northern Pacific	62-4	64-1	62-4
N. Y., Ont. & Western	16	15-3	15-3
Pan "B"	56	51	52-3
Prod. & Refiners	24	22-7	24
Pennsylvania R. R.	42-3	41-3	42-3
People's Gas	32-4	31-4	31-4
Reynolds' Tobacco	60-6	59-5	60-6
Reading	71	68-6	71
Ry. Steel Spring	104	104	104
Ray Cons. Mining	18-4	19	18-2
Replogle Steel	13	13	13
Republic Steel	42-4	40-5	42-4
Southern Pacific	88	86	88
Southern Ry., com.	33	31-3	33
Studebaker Corpn.	101-7	98-2	101-7
Sloss Sheffield	41-2	40	41-2
The Texas Co.	41-5	41-3	41-3
Tex. P. Coal & Oil	10-6	10-3	10-4
Timker Roller Bear	35-4	34-3	35-4
Tob. Prod.	77	77	77
Union Pacific	138-1	138-1	138
Utah Copper	57	55-4	56-6
U. S. Ind. Alcohol	42-5	41	42-5
U. S. Rubber	41-4	40	41-4
U. S. Steel, com.	91-7	89-5	91-2
Virginia Chem.	7-3	7-2	7-2
Wabash R. R., "A"	33	26-1	27
Western Union	104-5	104	104
Willys-Overland	8-7	8-5	8-5
Westinghouse Elec.	53-4	52-3	53-4
Allied Chem. & Dye	65-7	64-3	65-5
Phillips Petroleum	27	26-2	27
Comput. & Tabulat.	53	51-1	53
Standard Oil, Indiana	34-5	33-3	34-5
Sears Roebuck	78	67-5	69-4
Am. Ship & Commerce	10-6	10-5	10-5
General Asphalt	35	33-1	35
Kelly Springfield	33	32-3	33
Coca Cola	76-5	75-6	76
Columbia Graphophone	¾	¾	¾
Chic. & Northwest Ry.	70	69-3	70
United Fruit	162	162	162
Key. Tire & Rubber Co.	4-3	4-1	4-3
Nat. Enamel	57	56-4	57
Nevada Consolidated	11-4	11-4	11-4
Martin Parry Corp.	24-6	27	22-6
Pere Marquette	41-7	40-4	41-7
Endicott Johnson	64-2	63-4	64-2
Transcontinental Oil	5-3	5-3	5-3
Invincible Oil	10	10	10
White Motors	48	45-4	45-6
Pullman Co.	111-2	110-4	111
Pacific Oil	32-7	32-5	32-5
Pan-American "B"	54-4	53-5	57-7
Hosch Car	20-4	20-4	20-4
Chandler Motors	49-3	46-5	48-2
Houston Oil	52-3	50-3	52-3
Cuban Cane Sugar	12-5	10	10-2
Pierce Arrow	2-7	2-5	2-5
Retail Stores	72-4	71-4	71-4
Stan. Oil of California	60-2	59-4	60-2
Royal Dutch	45-3	44-4	45-2
Texas Pacific Ry.	18	17-4	18
Cosden	41-3	39-4	41-3
Vanadium	26-3	24-6	26-3
Stromburg Car	81	80-4	81
Middlestates Oil	7-1	7	7
Texas Gulf Sulphur	68-4	63-4	66
Montgomery Ward	20	19-3	20
Midvale Steel	23	22	23
Pure Oil	12-3	17-5	14-3
Mexican Seaboard	12-3	13	12-3
Gulf States Steel	69	66	69

YESTERDAY'S EXCHANGE

(Furnished by Burdick Brothers, Limited)

New York sterling, 4.83.
France, 6.96.
Lires, 4.38.
London bar silver, 39 1-16d.

WORLD'S METAL MARKETS

NEW YORK, July 3.—Copper quiet. Electrolytic, spot and futures 14c to 16c.

Tin, spot and nearby $36.75; futures $37.40.

Iron steady. No. 1 Northern $39.50 to $40; No. 2 Northern $38 to $38; No. 2 Southern $34 to $39.

Lead steady, spot $6.26.

Zinc quiet, spot and nearby $5.74 to $5.80.

Antimony, spot $6.90 to $7.05.

London Rates

LONDON, July 2.—Standard copper, spot £64 15s; futures £65 5s. Electrolytic, spot £71 15s; futures £72.

Tin, spot £176 17s 6d; futures £178.

Lead, spot £23 7s 6d; futures £23 7s 6d.

Zinc, spot £27 5s; futures £28 15s.

THE ROYAL TRUST Co
EXECUTORS AND TRUSTEES

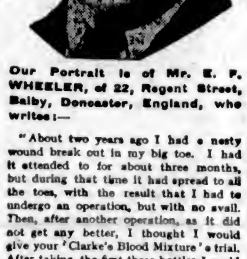

Our Portrait is of Mr. E. P. WHEELER, of 22, Regent Street, Balby, Doncaster, England, who writes:—

"About two years ago I had a nasty wound break out in my big toe. I had it attended to for about three months, but during that time it had spread to all the toes, with the result that I had to undergo an operation, but with no avail. Then, after another operation, as it did not get any better, I thought I would give your 'Clarke's Blood Mixture' a trial. After taking the first three bottles I could walk better, and now after having nine bottles the wound has quite healed, and I am pleased to say I have not seen any sign of it breaking out since."

Sufferers from Bad Legs, Abscesses, Ulcers, Glandular Swellings, Piles, Eczema, Boils, Pimples, Eruptions, Rheumatism, Gout, should realise that lotions and ointments can but give temporary relief—to be sure of complete and lasting benefit, the blood must be thoroughly cleansed of the impure waste matter, the true cause of such troubles. Clarke's Blood Mixture quickly attacks, overcomes, and expels the impurities, that is why so many remarkable recoveries stand to its credit. Pleasant to take, and free from injurious ingredients.

Of all Dealers—see that you get

**Clarke's

Marine and Transportation

Two Cargo Steamers Become Total Wrecks

SHIP WRECKED IN HALIFAX HARBOR

HALIFAX, July 2.—The steamer Advance, 2,458 tons, from Boston to Halifax and St. John's, Nfd., with passengers and cargo, went ashore off Shut-In Island while entering Halifax Harbor today, in a dense fog. The steamer broke in two this afternoon. Her 78 passengers and her crew of 55 were taken off by tugboats.

French and Norwegian Ships Lost on Coast of Newfoundland Sunday Two Miles Apart—Crews Are Saved

HALIFAX, July 2.—Two freight steamers, both reported to be laden with coal, were lost on the shores of St. Martin's Bay, Nfld., on Sunday, according to word in Halifax today. They were the Norwegian steamer Oaknudsen, 3,500 gross tons and the French craft Banba, 482 net tons. The crews of both steamers, which are reported to be total wrecks, landed safely. The Oaknudsen and the Banba stranded five and seven miles respectively north of where the Canadian Pacific liner Marvale came to grief recently.

Fog Responsible

While no mention was made as to the cause, it is believed the steamers stranded during a dense fog which has enshrouded the Newfoundland coast for several days. Last reported as sailing from New York on June 21 for Sydney, the Oaknudsen, commanded by Captain Koister, was either bound to Newfoundland or to a transatlantic port. She was built at Stockholm in 1917. She is registered at Saugesund.

In available shipping records, the Banba is last reported sailing from Sydney May 25 for the Clyde and arriving there June 8, sailing on June 17 for the United States.

A telescope five inches long that magnifies 4½ times has been made.

WHEN USING WILSON'S FLY PADS
READ DIRECTIONS CAREFULLY AND FOLLOW THEM EXACTLY
Best of all Fly Killers 10c per Packet at all Druggists, Grocers and General Stores

ORINOCO ARRIVES TO LOAD LUMBER

VESSEL COMMANDED BY CANADIAN-BORN MASTER

Ship Will Be Here for Week Taking Two Million Feet for U. S. Atlantic Coast

To load lumber for the United States Atlantic coast, the American steamer Orinoco arrived in port yesterday morning. She came over from Bremerton, Puget Sound, Sunday, but spent the night at anchorage in the Royal Roads, coming into the harbor at 8 a.m. yesterday. She is berthed at the Canadian Puget Sound mill, where she will take 2,000,000 feet of lumber before proceeding to the British Columbia Mainland for further shipments. Genoa Bay will be her final loading port. She is expected to be seven days loading at Victoria.

The vessel is a ship of 3,059 net register tons, owned by the Orinoco Steamship Corporation, of New York. Captain L. M. Atkins is the master. He is, or was, a Nova Scotian. He is an American citizen now, although a Canadian by birth. This is the Orinoco's second visit to the coast, as she was here some time ago on the same business as brings her here on this trip. She came around from the East Coast with a cargo of coal for the United States naval station at Bremerton.

King Brothers are handling the vessel at this port as agents for the Dominion Shipping Company, of Vancouver. The South Alberta Lumber Company is loading her.

ARCTIC NAVIGATOR BACK FROM EUROPE

CAPT. BERNIER, EXPLORER, RETURNS ON MINNEDOSA

English People Arrive at Quebec to Tour Canada—Mrs. K. J. Kale, of Victoria, Returning

The Canadian Pacific steamer Minnedosa, in command of Capt. H. Gibbons, from Antwerp and Southampton via Cherbourg, arrived at Quebec Saturday with 711 passengers, including 251 cabin and 460 third class.

Among the cabin passengers were Capt. J. E. Bernier, the well known Arctic navigator, who went to England some months ago to take charge of the steamer St. Finar, which had been purchased by the Canadian Government for Arctic service. This steamer not being ready for commission, Capt. Bernier, by special order of the Department of the Canadian Interior, has returned to take charge of the Arctic, which is scheduled to leave Quebec in the course of this week for its usual trip with stores, etc., for the Canadian North section. Captain Bernier brought back with him Mr. L. Lemieux, his chief officer; Mr. A. Theriault, chief engineer, and seven experienced Arctic navigators who had accompanied him to England and will also sail on the Arctic.

Among the other cabin passengers were Brig.-Gen. F. Baylay and Miss J. M. Baylay, of Farnham, England, who have arrived at Quebec to make a tour of Canada. There was also in the cabin a special party of seven ladies and gentlemen from England for a tour of Canada, conducted by C. F. Mackenzie, of the London C.P.R. office.

The returned Western Canadians who came out as cabin passengers on the Minnedosa are as follows: Mrs. N. L. and Miss M. Bill, Nakusp, B.C.; Mrs. A. Blackwell, Nelson, B.C.; Mr. C. and Mrs. Bulstrode, Qu'Appelle, Sask.; Mrs. E. N. Davidson, Miss D. H. Davidson, Winnipeg, Man.; Mrs. K. J. Kale, Victoria, B.C.; Miss W. H. Lance, McAdam, Sask.; Mrs. A. L. Levie, New Denver, B.C.; Mrs. and Mr. Sneigrove, Sintaluta, Sask.; Mr. J. W. Stevenson and Master J. Stevenson, Edmonton, Alta.; Mr. J. W. Wheatley, Regina, Sask.; Miss E. Wheeler, Lloydminster, Sask.

The Minnedosa also carried in her cabin a number of Americans and Belgians, the latter on a prospective visit to Canada to visualize opportunities for settlement. In the third class were 42 Slovakian farm laborers and five Dutch farm laborers, who have come out under the auspices of the C.P.R. farm laborer settlement scheme, booked to the Prairie Provinces. They were met at the steamer by the company's colonization agent. The rest of the third class passengers are fine new settlers booked for Ontario and the West.

To Make Emigrants Of His Deserters

STEAMERS CARRY MEN OFF TO SEA

Vessels sailing from Victoria are beginning to carry people off so regularly, that the boatmen of the B.C. Pilots, who are invariably called to the rescue, are thinking of establishing a tariff for handling this kind of travel. When the President McKinley sailed for the Orient Sunday evening, she took two extra passengers with her as far as the end of the breakwater, while, when the Empress of Russia pulled away from the Rithet dock yesterday morning, bound for Vancouver, two of the United States immigration officers, who had been examining passengers landing here for United States points, were still aboard. A hurried telephone message again summoned the pilot boat, which repeated its performance of the night before, and took off the unwilling pasengers.

Steamer Golden Gate Speeds for Grays Harbor, While Captain Onni Maukon Paces Bridge

People who saw the Norwegian steamer Golden Gate steaming down the Strait early Sunday morning were reminded of the early days of the war, when naval craft from Esquimalt hurried to sea seeking roving enemy vessels off the coast. The Norse ship was very obviously in a great hurry, and was belching smoke from her funnel like a battle cruiser going into action.

The reason for these despairing tactics was that Capt. Onni Maukon, master of the Golden Gate, had just gained the first inkling, before sailing hour, of the immigrant hordes sweeping up New York harbor at the stroke of midnight Saturday, anxious to make sure of entry into the United States by being among the first new quotas of the year, admissible July 1, Sunday.

While the Golden Gate was in British Columbia waters, nine of her men deserted. Had Capt. Maukon followed his natural wishes, he would have let them go and forgotten them. The Canadian immigration authorities, however, took a different view of the situation, insisted on keeping them in mind, and, moreover, demanded that the ship's agents should put up a bond of sufficient amount to pay the passages of the men back to Cuba, whence they came, should they be caught.

Capt. Maukon was then faced by a peculiar problem. He no longer had need of the men, as his vessel was now burning oil instead of coal. He had little wish to have his company saddled with the cost of shipping them back to Cuba; and at the same time he was discontented with the idea of taking them aboard the steamer, and paying them wages, when he could easily do without them.

The Solution

Finally he struck upon the bright solution: Grays Harbor was his next port; the men had deserted chiefly with the intention of making their way into the United States; he would have them hunted up on shore; he would sail with them to Grays Harbor; and as he would reach that port on the first of July, when the new immigration quotas became admissible, he would encourage the dissatisfied members of the crew to emigrate into the United States on arrival.

Early Sunday morning, however, Capt. Maukon heard the news that there was a tremendous influx into New York from Europe, and that quotas would be filled in some cases with the arrival of the first steamer. Hence the forced steaming down the Strait, while the skipper paced the bridge, hoping against hope that he would reach Grays Harbor, eighteen hours' distant on the Washington coast, with his Spaniards, Italians, Germans and Austrians in time to have them successfully join the rush for United States citizenship.

The captain, however, no doubt was able to comfort himself with the reflection that with such a crew as his, drawn from all the nations of Europe, should some of the quotas be filled, he would be able to reduce the number of his men by making immigrants of such as were still acceptable.

SHIPPING INFORMATION

TRANSPACIFIC MAILS
JULY, 1923
China and Japan

President McKinley—Mails close July 1, 5 p.m. Due at Yokohama July 13; Shanghai, July 14; Hong Kong, July 23.
Empress of Russia—Mails close July 12, 5 p.m. Due at Yokohama, July 23; Shanghai, July 27; Hong Kong, July 29.
President Jackson—Mails close July 13, 5 p.m. Due at Yokohama July 23; Shanghai, July 29; Hong Kong Aug. 1.
Hawaii Maru—Mails close July 20, 5 p.m. Due at Yokohama, Aug. 4.
President Jefferson—Mails close July 23, 2 p.m. Due at Yokohama Aug. 5; Shanghai, Aug. 11; Hong Kong, Aug. 13.
Empress of Australia—Mails close July 24, 5 p.m. Due at Yokohama, Aug. 7; Shanghai, Aug. 13; Hong Kong, Aug. 15.
Alabama Maru—Mails close July 26, 2 p.m. Due at Yokohama, Aug. 12; Shanghai, Aug. 23.

Australia and New Zealand

Tahiti—Mails close July 17, 5 p.m. Via San Francisco. Due Wellington, Aug. 11.
Ventura (Australia only)—Mails close July 28, 5 p.m. Via San Francisco. Due Sydney, Aug. 21.
Niagara—Mails close Aug. 4, 10 a.m. Direct. Due Auckland, Aug. 24.

TIDES AT VICTORIA
JULY, 1923

Day	Time H. M.	Ht Ft.	Time H. M.	Ht Ft.	Time H. M.	Ht Ft.	Time H. M.	Ht Ft.
1	8:23	3.5	10:34	1.5	19:44	6.0	23:32	7.5
2	8:04	7.4	11:17	1.2	20:04	6.1		
3	0:41	4.8	3:24	7.0	18:20	3.7	20:03	3.2
4					18:31	4.2	20:41	3.3
5	2:40	5.6	7:30	6.8	12:54	4.2	21:18	3.4
6	5:49	4.9	9:44	2.2	14:04	2.1	21:47	3.4
7	6:08	4.8					22:17	3.4
8	6:22	5.4					22:48	3.4
9	6:44	2.8					23:16	3.5
10	7:11	3.0					23:47	3.5
11	7:28	2.1						
12	0:14	5.5	8:03	1.6				
13	0:33	2.7	8:42	1.2				
14	0:43	2.7	9:21	1.0	19:23	7.2	21:14	7.4
15	1:05	2.6	10:02	1.0	19:00	7.4	22:11	7.1
16	1:10	2.3	10:45	1.1	18:48	7.5	23:18	6.8
17	5:04	7.5	11:38	1.4	19:11	7.7		
18	0:12	0.5	4:12	7.5	12:00	2.4	19:50	7.5
19	1:00	5.7	5:10	6.6	12:48	2.5	20:10	7.1
20	2:26	4.9	7:50	5.0	12:55	4.3	20:43	6.3
21	3:50	4.5	9:56	5.0	13:38	5.1	21:14	5.5
22	4:39	5.1	11:27	5.0	14:18	5.9	21:47	5.5
23	5:34	5.6					22:22	6.0
24	6:14	5.9					23:02	6.1
25	7:00	1.3	12:29	7.6	19:21	7.5	23:43	6.1
26	7:40	1.2	17:22	7.7	19:37	7.4		
27	0:20	6.0	8:22	1.1	17:44	7.5	20:22	7.3
28	1:14	4.6	9:15	1.3	18:05	7.7	21:28	7.0
29	2:02	5.4	9:33	1.4	18:14	7.6	22:33	6.7
30	2:49	7.3	10:20	2.5	18:16	7.7	23:13	6.3
31	3:41	7.3	11:07	2.5	18:55	7.6		

The Time used is Pacific Standard, for the 120th Meridian west. It is counted from 0 to 24 hours, from midnight to midnight. The figures for height serve to distinguish High Water from Low Water. Where blanks occur in the tables, the tide rises or falls continuously during two successive tidal periods without turning.

The Height is in feet and tenths of a foot, above the average level of lower Low Water.

Esquimalt—To find the depth of water on the sill of the drydock at any tide, add 16.3 feet to the height of High Water as above given.

HOLIDAY OBSERVED WITH DIFFICULTY

FIVE STEAMERS ARRIVE ON DOMINION DAY

Empress of Asia, Hawaii Maru, Orinoco, Craftsman and Canadian Highlander in Port

Shipping men observed the holiday yesterday by entertaining five steamers, which all selected Dominion Day through some harsh freak of circumstances as the date to appear in port.

The Empress of Asia was the first offender. It was shortly after dawn that the Canadian Pacific liner arrived at quarantine, and not long after seven o'clock that she docked at the Rithet piers. She left for Vancouver an hour later. Twenty or thirty passengers for points in the United States landed here and went on to Seattle by the afternoon boat.

At seven o'clock also the Canadian Highlander, of the C.G.M.M., arrived from Vancouver, berthing at Ogden Point. She will be in port all day today discharging cargo from the Orient, and on completing will shift to Esquimalt for drydocking by Yarrows. The American steamer Orinoco, which had been in the Roads all night, also moved in at seven o'clock and went into the Upper Harbor.

In the afternoon the Craftsman, of the Harrison Line, from Liverpool and Glasgow, via the canal and San Francisco, berthed at the Rithet docks. She has 200 tons of general for Victoria, and will be here most of today, proceeding to Vancouver on finishing the discharge of her local tonight. She is commanded by Capt. O. N. Frank, and was formerly the Crown of Toledo, of the Crown Line. Under that name she was a frequent visitor here before the war. The Harrison Brothers secured her after the war, together with the rest of the Crown fleet, to replace the company's war losses.

Japanese Here

The O. S. K. steamer Hawaii Maru ended the deepsea activity for the day. The Japanese liner made port about six o'clock with 29 steerage passengers for Victoria, all Japanese. There were no travelers of European extraction aboard the vessel on this voyage. Thirty tons of cargo were landed here, and the steamer then cleared for Seattle. Capt. T. Suruga reported a fair voyage. Efforts were made during the last few days of the trip to make quarantine early in the day, but without success.

Another vessel which returned to port yesterday was the whaling tender Gray, which came in from the West Coast with oil and meat from the station at Kyuquot about 6 p.m.

Sunday was also a busy day for the marine men. The Norwegian steamer Golden Gate sailed from Esquimalt at 1 a.m., the Admiral Oriental liner President McKinley left for the Orient in the evening, and the Blue Funnel steamer Achilles arrived from that quarter of the globe. The Blue Funnel ship made her appearance in the late afternoon, and went on to Seattle after landing about 150 Chinese passengers here. Most of these went on to Vancouver Sunday night.

Mount Robson
13,068 Feet
THIS SUMMER VISIT
Jasper National Park
"Nature's Wonderland"
only
$40.25 Return
via direct rail
or
"THE TRIANGLE TOUR"
one way via Prince Rupert
$53.25 Return
Including Meals and Berth
on Steamer
911 Government St.
Telephone 1242
CANADIAN NATIONAL RAILWAYS

Fourth of July at Port Angeles
$1.55—ROUND TRIP FARE—$1.55
Tickets on Sale July 4, Good to Return July 4 and 5.
Steamer "Sol Duc" leaves here at 10:15 a.m., Standard Time. Steamer "Comancha" leaves here 1:00 p.m. and 7:00 p.m., Standard Time, July 4th. Returning, steamer "Comanche" leaves Port Angeles 4:00 p.m. July 4th, and steamer "Sol Duc" at 7:30 p.m., July 5th.
E. E. BLACKWOOD, Agent, 912 Government Street. Phone 7106
H. S. HOWARD, Agent, C.P.R. Dock. Phone 1535

Canadian Pacific Railway
B. C. COAST SERVICE
VANCOUVER—At 2:15 p.m. and 11:45 p.m. daily.
SEATTLE—At 4:30 p.m. daily.
ALASKA ROUTE—From Vancouver, June 9, 16, 23, 30, at 9 p.m.
OCEAN FALLS-PRINCE RUPERT ROUTE—From Vancouver every Wednesday at 9:00 p.m.
POWELL RIVER-UNION BAY-COMOX ROUTE—From Vancouver every Tuesday and Saturday at 11:45 p.m.
UNION BAY-COMOX-POWELL RIVER ROUTE—From Vancouver every Thursday at 8:30 a.m.
WEST COAST VANCOUVER ISLAND ROUTE—From Victoria on the 1st, 10th, 20th each month, at 11:00 p.m.
GULF ISLAND ROUTE—Leaves Belleville Street Wharf every Monday, Wednesday, Thursday and Saturday at 7:15 a.m.
SIDNEY-BELLINGHAM ROUTE—M.V. Motor Princess leaves Sidney at 10:45 a.m. and 6:10 p.m. daily.
Apply to Any Agent Canadian Pacific Railway

Australia
OCEANIC STEAMSHIP CO.
Splendid American SS. SONOMA, VENTURA, 10,000-ton Lloyd's 100A1—Delightful service. Sydney Short Line—Samoa—Honolulu—Quickest Passage—Lowest Rates Pacific tour, $165, 1st. class. Sonoma sails June 24, Ventura sails July 21. Book now. Oceanic S.S. Co., 2 Pine St., San Francisco.

CANADIAN PACIFIC
The World's Greatest Highway
4 Transcontinental Trains Daily
TRANS-CANADA LIMITED
Vancouver-Toronto-Montreal
THE MOUNTAINEER
Vancouver-St. Paul-Chicago
TORONTO EXPRESS
Vancouver-Toronto
THE IMPERIAL
Vancouver-Montreal
Summer Tourist Fares to All Points
Full particulars from any agent, Canadian Pacific Railway.

CANADIAN PACIFIC
SAILINGS TO EUROPE
MAKE RESERVATIONS NOW
MONTREAL—CHERBOURG—SOUTHAMPTON—ANTWERP
July 14, Aug. 15, Sept. 12.....Melita
Aug. 1, Aug. 29, Sept. 26 Minnedosa
QUEBEC—LIVERPOOL
July 13, Aug. 10.....Montlaurier
MONTREAL—BELFAST—GLASGOW
July 19, Aug. 16, Sept. 13...Marburn
Aug. 4, Aug. 30, Sept. 27 Matagama
QUEBEC—CHERBOURG—SOUTHAMPTON—HAMBURG
July 21, Aug. 18, Sept. 12 Empress of France
July 28, Aug. 25, Sept. 22 Empress of Britain
MONTREAL—LIVERPOOL
July 20, Aug. 17, Sept. 14 Montclare
July 27, Aug. 24, Sept. 21 Montrain
Aug. 3, Aug. 31, Sept. 28 Montrose
Apply to Agents everywhere or J. J. FORSTER, Gen. Agt., C.P.R. Station, Vancouver. Telephone Seymour 2620, Can. Pac. Ry., Traffic Agents.

PACIFIC STEAMSHIP CO
THE ADMIRAL LINE
—SAILINGS—
to CALIFORNIA
From Victoria
SS. RUTH ALEXANDER
9 A.M. Sunday
SS. ADMIRAL FARRAGUT
9 A.M. Friday, July 13
From Seattle
SS. H. F. ALEXANDER
4 P.M. Tuesday
Information and Tickets
901 GOVERNMENT STREET
Phone 48

Indigestion
Relieved in Two Minutes With Jo-To
Gas, acid, sour, burning stomach all quickly relieved with Jo-To. Drug stores. (Advt.)

Horlick's
Malted Milk
Used successfully [illegible]
Made under [illegible] milk, with [illegible]
The Food-Drink [illegible]
Requested [illegible]
Substituted [illegible]

Everywhere
BRIER
The Tobacco with a heart
77

Barrels! All sizes, for storing fruit juices, etc.
Try Freegard's Guaranteed Paint Remover
The World's Most Satisfactory Pump—
The "Red Jacket" Pump
RED JACKET PUMP.
"SO-EASY-TO-FIX"
OTHER PUMPS
We've the pump to suit your particular requirement. Call, phone or write us now.
Gasoline Engines
—for the dairy, the lighting system, the water system. Buy your gasoline engine here.
Hickman Tye Hardware Co., Ltd.
Store Phone 59 554-556 Yates Street Office Phone 2043
Atkins Saws for All Purposes
Builders' Hardware. "M.L." Paints

"KANT-KREASE"
SEMI-SOFT COLLARS
SHAPE No 11
The Semi-Soft Collar that will not Shrink or Crease
STYLE and COMFORT
Made in ½ Sizes — 8 Shapes
Tooke

Pearls
Bubbling with the action of your brush, Minty's dissolves discoloring film and tartar, making your teeth beautifully white and clean.
Try it!
Minty's tooth paste 25¢
WHY PAY MORE?

BEST QUALITIES | DAVID SPENCER, LTD. Store Hours—9 a.m. to 6 p.m.; Wednesday to 1 p.m. | SUPERIOR VALUES

JULY SALE NEWS FOR TODAY

12,000 Yards of Satin on Sale at, a Yard $1.98

Other Superior Grade Silks at Greatly Reduced Prices

12,000 Yards of Satin to Go at, a Yard, $1.95

Twelve Thousand Yards of Excellent Grade Satin, in the well-known makes, "Duchess," "Charmeuse," "Radiante" and "Satin de Chine." All of finest texture imported silks, and shown in practically every shade in demand today. Value as high as $3.50 a yard. Clearing at **$1.95**

35-Inch Natural Pongee, Regular $1.50, for $1.00

100 yards only of this superior grade silk; extra strong for women's and children's dresses. Big value at, a yard **$1.00**

36-Inch Black Messaline, Regular $1.98, for $1.39

A 36-Inch Black Messaline, all-silk, of bright finish and most excellent weight. Special value at **$1.39**

Regular $2.98 36-Inch Tricolette at $1.98

A silk of extra heavy quality and bright sheen. Ideal for dresses or jumpers. Shown in Copenhagen, poppy, nigger, Geisha, Capri, beaver and tobacco.

36-Inch Figured Material, Regular $1.98, for $1.49

A figured fabric in small design and most attractive in coloring. A big value at, a yard **$1.49**

36-Inch Navy Taffeta on Sale at, a Yard, $1.69

A fine grade, soft finish taffeta of even weave, and most remarkable value at **$1.69**

36-Inch Italian Silk, Regular $2.00, for $1.29

A silk of desirable weight for lingerie. In shades of pink and white only. A snap at, a yard **$1.29**

38-Inch French Sylksheen at, a Yard, $1.95

A substantial quality pure silk for dresses and underwear; pink, peach and mauve. Big value at, yard, **$1.95**

40-Inch Radiante, Regular $2.98, at, a Yard, $1.98

This is an opportunity to get a most reliable satin at a low price. It is shown in navy, rose, nigger, lemon and taupe. And a bargain at, a yard **$1.98**

—Silks, Main Floor

Superior Quality Dresses

Including Paris Models—on Sale

At HALF PRICE

This remarkable offering will undoubtedly bring scores of eager buyers out this morning, and as there are Dresses suitable for any age or figure, all may be assured of securing a pleasing model.

The Dresses Are Suitable for Afternoon or Evening Wear

Including Botany serge, tricotine, Canton crepe, taffeta, satin, crepe de Chine, crepe knit, French ratine and other popular fabrics. All at Half Price.

—Mantle Department, 1st Floor

Navy Tricotine Suits

Representing Our Complete Stock at Clearance Prices

Neatly Tailored Suits, with narrow belt and slit pockets. They are finished with touches of braid and are decidedly smart. Values to $32.50 for **$19.75**

Suits designed with box coats or blouse effect, with flare sleeves, long roll collars. They are finished with braid and embroidery with touches of color. Also tailored styles with belt finished with self trimming. Values to $42.00 for **$29.75**

Navy Suits, featuring box coats, Balkan or blouse effects; also straight cut tailored styles finished with braid and embroidery.... Three-Piece Suits, with box or Balkan coats and the dress tops of fancy silk crepe de Chine in plain shades. Values to $57.50. On sale at **$39.75**

—Mantle Dept., 1st Floor

Clearing Prices on Higher-Grade COATS

This Is a Chance to Secure Coats of the Very Latest Type and Best Grade at a Bargain Price

Women's Coats of camel hair, polo cloth, velour, tricotine and serge; in all the leading shades and styles. Some half or fully lined and trimmed with cable stitching; others in plain belted effects with slash or patch pockets. Values to $45.00 for **$29.75**

Coats of Bolivia, Velour and Chinchilla Cloths, in tan, sand, navy, brown, taupe and black. Some are finished with large, convertible collars; side fastening and trimmed with tassels. A few in tailored effects. Values to $57.00. On sale at, each **$39.75**

A Wrap of Grey Tricotine, trimmed with blue. It has large collar with side fastening effect, nickel buckle and full lined with silk. Size 36. Regular $65.00.....

A Tricotine Coat in wrap effect, lined with grey silk and trimmed with self material. It has large convertible collar and is a most handsome garment. Size 16. Regular $67.50.....

A Smart Wrap of Black Silk Bolivia, trimmed with fancy braid and fastening in side effect with buckle. Size 36. Regular $95.00.....

A Black Silk Brocade and Bolivia Wrap, lined with grey silk and trimmed with monkey fur and handsome white fur collar. It has side fastening with silk frog and in size 38. Regular $125.00.....

Each **$49.75**

—Mantle Department, 1st Floor

Women's and Misses' Sweaters

July Sale Bargains

Sweaters, in pull-over style, with round neck and long sleeves, and finished with narrow belt with buckle. The shades are orange and white, red and white, pink and white. Sizes 38 to 40 ..... **$1.50**

Jersey Cloth and Heavy Knit Sweaters in tuxedo, button-up and pull-over styles, with long and short sleeves. The jersey cloths are in shades of Oriental, American Beauty, emerald and henna; the pull-over sweaters in Oriental, rose and navy; button-up styles in brown, Oriental and fawn. Values to $7.50, for **$4.90**

Tuxedo Style Sweaters, with short sleeves and narrow tie belt; hip length only. Fancy and plian weave, with or without stripes, in shades of turquoise, jade, red, mauve, white, Oriental and marigold, and white. Sizes 36 to 40. Values to $2.95, for **$1.50**

All-Wool Pull-Over Sweaters, in a pretty fancy weave, designed with round neck and long sleeves. They are shown in contrasting shades of Nile and white, scarlet and white, white and black. Each **$1.00**

Jersey Cloth and Heavy Knit Sweaters, in tuxedo and button-up styles. The jersey cloths are shown in shades of Oriental, green, eau de Nile, American Beauty, henna, rose and flame. The heavy knit models in navy, black and brown. Sizes 34 to 40, at **$3.90**

All-Wool Sweaters in tuxedo style, fancy and plain weave, light or medium weight. They have long sleeves, narrow belts, and are shown in shades of henna, eau de Nile, red and black, green and white, and American Beauty; small sizes, 34 to 36. Bargains at **$2.90**

—Sweaters, 1st Floor

Thousands of Pairs of Shoes for Men Women and Children

Bought Direct From the Makers—All to Go on Sale Including the Following

Women's and Girls' Pumps, $1.95

Patent Leather Pumps, with flexible leather soles and high and low heels. Sizes 2½ to 7. At, a pair **$1.95**

Women's Glazed Kid Pumps, with Cuban heels and flexible leather soles. Sizes 2½ to 7. At, a pair **$1.95**

Misses' Patent Leather Pumps, with one strap; flexible leather soles and heels. Sizes 11 to 2. At, a pair **$1.95**

The shoes offered in this sale were all made for the Spring trade, and are therefore up-to-the-minute in style.

Women's Shoes at $3.95

Women's Brown Calf Brogue Oxfords, with welted soles and military heels. Sizes 2½ to 8. At, a pair **$3.95**

Women's Patent Dress Pumps, with light flexible soles and French heels, and straps of the popular "Wishbone" pattern. Sizes 2½ to 7. Big values. At, a pair **$3.95**

Women's Brown Suede Pumps, trimmed with patent leather on small tongue; one strap and French heels. At, a pair **$3.95**

Women's Fawn Suede Strap Pumps, with military heels and trimmed with brown suede. A smart sports type. At **$3.95**

Women's Brown Glazed Kid Oxford Shoes

With Cuban heels. Good quality shoes on up-to-date lasts. Sizes 2½ to 7. At, a pair, **$2.95**

Women's Goodyear Welted Strap Pumps, of fine quality brown calf; one or two straps, and Cuban or low heels. Sizes 2½ to 8. At, a pair **$3.95**

Women's Walking Oxfords, of rich dark brown kid, or nut brown calf; with welted soles and military or Cuban heels. Sizes 2½ to 8. Big values. At, a pair **$3.95**

Women's Shoes at $4.95

Women's Grey Suede Walking Oxfords, with military heels and welted soles. Sizes 2½ to 7. Big value at **$4.95**

Women's Rich Dark Brown Walking Oxfords, brogue style low heels. At **$4.95**

Children's "Korker" Welted Oxford Shoes, in brown and black calf. High class shoes that fit and wear well. Sizes 8 to 10½. At **$2.95**

Bought in the regular way the shoes offered at this sale would sell, at least, 50 per cent higher.

—Women's Shoes, 1st Floor

A Sale of Boys' Suits

Tweeds and English Flannels

Neat Styles, Excellent Grades and Models

$5.75, $7.95 and $9.75

Suits made of strong tweeds, in neat belter styles, in dark and brown Donegals and fancy tweeds. Just such as you would choose for everyday wear. They are well lined, well tailored, and have easy fitting bloomer pants. Sizes 24 to 36. Bargain values at **$5.75**

Boys' English Flannel Suits, made from dark and medium shades of wool flannel. Serviceable suits for Summer, with straight knee pants. Very dressy and stylish. Sizes 26 to 34 at **$7.95**

Boys' English Tweed Suits, of excellent grade and in bright, attractive patterns. They are made in plain models and half belter effects, and have straight bottom pants. Sizes 26 to 34, and big value at **$9.75**

—Boys' Clothing, Main Floor

MEN'S SHIRTS

July Sale Bargains

Men's Negligee Shirts, made of excellent grade prints, patterned in a large assortment of fancy stripes. They are made with soft double cuff and starched neckband; sizes 14 to 17; regular value $1.50. On sale for, each **$1.29**

Men's Negligee Shirts, made from best quality English woven zephyrs. They are patterned in neat, fancy stripes, absolutely fast colors, are full size in body, have soft double cuffs and starched neckband; all sizes and big value; regular $2.50. On sale at **$1.98**

Men's Khaki Duck Work Shirts, made with collar and pocket; also grey and white stripe; all sizes. Big value at **$1.19**

Men's White Duck and White Cambric Outing Shirts, patterned with fine hairline stripe and made with collar and pocket. A comfortable shirt for warm weather. All sizes, at, each **$1.49**

Men's Cream and White Basket Weave Cotton Outing Shirts, made with collar and pocket. All sizes, each, **$1.65**

—Men's Furnishings, Main Floor

MILLINERY

At Great Reductions

High-Class Imported Models, Values to $35.00, for $14.50

Distinctive Models, Values to $25.00, for $11.75

These comprise Trimmed Leghorns, with large or medium brims, with lace or Leghorn crowns, and beautiful floral effects; also transparent straws and silk mohair braided brims and shirred tulle crowns.

An assortment of beautiful models, values to $20.00, **$9.75**

Smartly Trimmed Hats clearing at **$6.50**

Trimmed Ready-to-Wear Hats at **$4.75**

Sports and Ready-to-Wear Hats at **$3.50**

Children's Hats Arranged in Three Groups and Offered at Bargain Prices

Group 1—Milan Straws and Fancy Basket Weaves, in white and black, white and navy, red and white, with flat or roll brims. On sale at 75c to **$1.75**

Group 2—A large assortment of Hats with medium, poke and roll brims; shown in black and colors. On sale from $2.95 to **$3.95**

Group 3—Hats of Very Fine Shirred Silk Mull and Taffeta, trimmed with ribbon loops and tiny flowers. They have round brims with long ribbon ends. Regular $8.00, **$4.95**

—Millinery, 1st Floor

White Nainsooks

The Greatest Bargain in Years

Regular 25c to 35c. In lengths of 1 to 10 yards. In four price lots, as follows:

280 Yards at, a yard ..... **15¢** 365 Yards at, a yard ..... **25¢**

320 Yards at, a yard ..... **20¢** 410 Yards at, a yard ..... **30¢**

—Staples, 1st Floor

2,000 Yards of Irish Check Toweling Regular 25c, on Sale at, a Yard, 15c

Other Staple Goods at Very Low Prices

A remarkable offer of 2,000 Yards of Irish Check Toweling; blue and red check. A clean-up line bought to great advantage. This is a big opportunity for homes, restaurants, hotels or boarding houses. Toweling 21 inches wide. Regular 25c. On sale at, yard **15c**

16-Inch Durable Crash Toweling, regular 15c. On sale at, a yard ..... **10¢**

Stripe Turkish Towels, high grade. Regular 75c. Selling at, each ..... **59¢**

Huckaback Towels, linen and cotton mixed. Regular 35c. On sale at, each ..... **25¢**

Stripe Turkish Towels. Regular 45c for ..... **35¢**

Bleached Table Damask, 54 inches wide. Regular 85c a yard. On sale for ..... **69¢**

Unbleached Tablecloths, 50 x 50 inches. Regular $1.50. On sale for **$1.00**

Runners, with lace edge, 17 x 50 inches. Regular 75c. On sale at, each ..... **50¢**

Runners, Bluebird design, 18 x 50 inches. Squares, Bluebird design, 24 x 24 inches. Regular 75c. On sale at, each ..... **25¢**

Real French Cluny Doilies, Centres and Runners. All at ..... HALF PRICE

Striped Flannelette, 31-inch. Regular 25c. At, a yard ..... **19¢**

Striped English Pajama Cloth 31-inch. Regular 65c. On sale at, a yard ..... **50¢**

—Staples, Main Floor

Over 2,000 Blouses to Go on Sale This Morning

All New Styles and Excellent Grades—Sale Prices

75c, $1.50, $3.45 and $4.45

The Blouses Are Made From Fine Dimity, Muslins, Piques, English Voiles and Tricolette.

—Blouses, 1st Floor

Gingham and Chambray Dresses for Children

Ages From 8 to 14 Years. Big Values at, Each $1.95

These are dainty Dresses of excellent grade materials. Made in many dainty styles and in attractive colorings. They are neatly trimmed, and will prove most becoming for girls from 8 to 14 years. Values to $2.95. All on sale for, each **$1.95**

—Children's, 1st Floor

Wools at Sale Prices

Canadian Fingering Wool, in shades of navy, brown, grey, brown heather and black. Special, a lb. **$1.16**

Beehive Eyebright Wools, in pale blue, pale pink and white. Regular 35c a packet. Special ..... **29¢**

Monarch Mohawk and Highland Heathers, in shades of black, marigold and jade, black, scarlet and jade, golden brown, white and turquoise, lavender and white, old rose and white, black and white, camel, brown and golden brown, and mixtures in lavender, green, blue, brown, purple. Special, per 1-oz. ball ..... **17¢**

4-Ply Silk and Wool Butterfly Wool, in 2-oz. balls. Just a few shades. Regular 65c a ball. To clear at ..... **36¢**

Wonderful values in Four-Ply Soft Knitting Wools; shown in shades of buff, navy, cardinal, heathers, grey and black. Special, per lb. **$2.23**

—Wools, 1st Floor